Elva M. Harse Graduate, 1953
142 St. Mark Street
Petersburg, Virginia

Grace Torres

BOOY
HIGH
SCHOOL

THE LION

1953

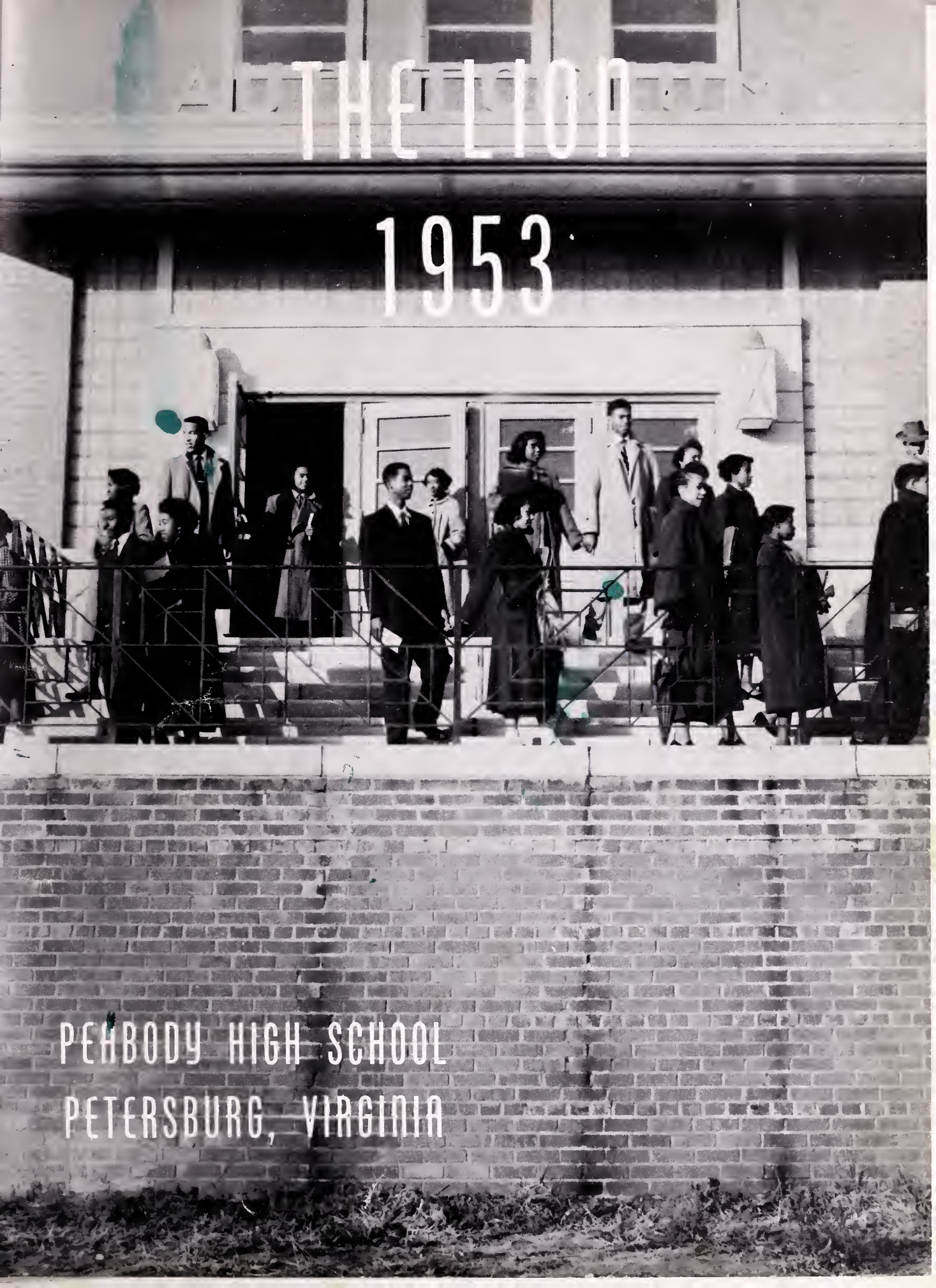

PEABODY HIGH SCHOOL
PETERSBURG, VIRGINIA

DEDICATION

Because your devotion, interest and guidance have inspired us to the higher things of life, and because you have provided us with all the necessities of living so that we might obtain our education, we dedicate with deepest love and esteem, the 1952-53 edition of the Lion, to you, our parents.

CONTENTS

ADMINISTRATION

GRADUATES

STUDENTS

ACTIVITIES

Within these pages is contained the account of the days we spent at Peabody High School. Only when we look back to these full days of living, working, and playing together, will we realize their true value. It is to help you in your remembering that we give you "The Lion of 1953."

IN MEMORIAM

Our thoughts ever turn toward Mr. Abraham M. Walker, our former beloved principal and friend, who served as a constant source of inspiration and encouragement to us in our high school days.

Truly, we regret that it is only through this small gesture that we can express our sorrow at his lost.

SENIOR CLASS OF '53

MR. CLYDE S. SCOTT
Principal
1952-

ADMINISTRATION

MR. RICHARD W. PEGRAM
Assistant Principal
1952-

THE FACULTY

MRS. VIRGINIA C. BENNETT
Home Economics

MR. SYLVESTER BLUE
Coordinator of Diversified Occupations

MR. JAMES S. BURTON
History

MRS. FLORENCE D. BROWN
English

MR. CLARENCE W. GALLOWAY
Chemistry and Biology

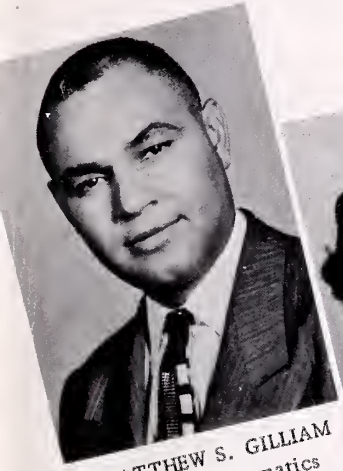

MR. MATTHEW S. GILLIAM
Biology and Mathematics

MRS. SADIE B. GIST
English

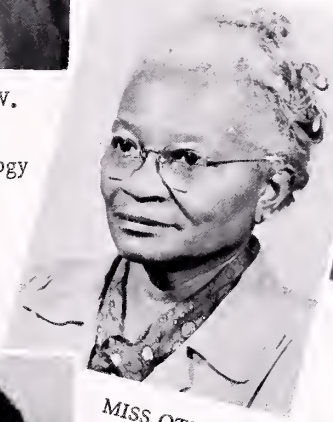

MISS OTELIA H. HARRISON
Mathematics

MR. ALBERT W. JONES
Physical Education

MRS. BESSIE G. KING
Music

MISS MARJORIE P. LEWIS
English

MR. ROLAND E. LEWIS
Social Studies

MISS PEARL V. LOMAX
Mathematics

MISS MARIAN B. LUNDY
General Science

MR. NOAH H. MANDY
Art

MRS. BEATRICE M. McKENZIE
Physical Education

MRS. REBECCA H. MERRITT
English

MR. CALVIN J. POWELL
History

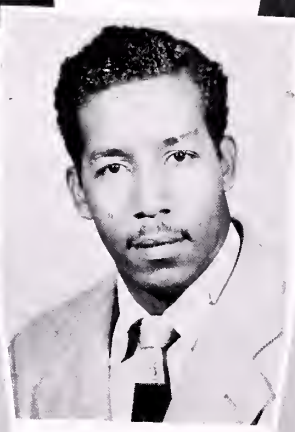

MR. ELMORE E. RAINEY
Radio and Electricity

MISS EDITH M. SHARPE
French

MRS. IRENE H. SMITH
English and Latin

MR. JAMES V. SMITH
Supply Teacher

MISS GRAYCE M. TOWNES
Librarian

MRS. SUSIE S. TOWNES
Cosmetology

MRS. EMILY M. TURNER
Home Economics

MR. WALTER B. TYNES
Auto Mechanics

MRS. VIVIAN H. WEST
Commercial Arts

MR. JESSE C. WILLIAMS
Building Trade

YEARBOOK STAFF

SITTING, LEFT TO RIGHT: Jean Hunter, Editor-in-Chief; Albert Walker, Art Editor; Leonard Davis, Photo Editor; Vernell Richardson, Assistant Secretary; Michael Gordon, Associate Editor; Charlotte Harris, Secretary. STANDING: Gerald Granderson, Business Manager.

MR. RICHARD W. PEGRAM

MISS MARJORIE P. LEWIS

MRS. FLORENCE D. BROWN

MRS. SADIE B. GIST

MISS GRAYCE M. TOWNES

YEARBOOK ADVISORS

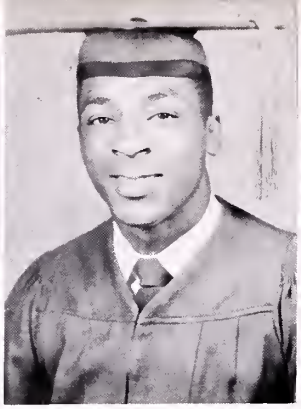

SENIORS

IDA MARIE ANDERSON
Ambition: WAF
Activities: Cosmetology Club.

JOHN HENRY ARCHER, JR. "Hunky"
Ambition: Contractor
Activities: Basketball, Football, Track, Baseball.

PEARLIE MAE BAILEY "Prigs"
Ambition: Singer
Activities: Chorus, Modern Dance, Drum Majorette, D. O. Club, Dramatic Club, Commercial Club, Tri-Hi-Y, Art Club.

DOROTHY MAURICE BATTS "Pumpkin"
Ambition: Doctor
Activities: Jr. Athletic Association, D. O. Club, Commercial Club, Publicity Club, Dramatic Club.

LAURA PRISCILLA BATTS
Ambition: Cosmetology Teacher
Activities: Cosmetology Club, Tri-Hi-Y

GOLDEN LOAX BELL "Jezebel"
Ambition: Stenographer
Activities: Commercial Club, Dramatic Club.

SHIRLEY ELIZABETH BLACKWELL "Spider"
Ambition: Typist
Activities: Commercial Club, Art Club, Dramatic Club.

DORIS ELIZABETH BLAND
Ambition: Music Teacher
Activities: Chorus, Library Club, Science Club, Tri-Hi-Y, Publicity, Dramatic Club.

CAROLENE JANICE BRAGG
Ambition: Beautician
Activities: Dramatic Club, D. O. Club.

GEORGE DAVID BRANCH "Horsecollar"
Ambition: Carpenter
Activities: D. O. Club, Art Club, Football

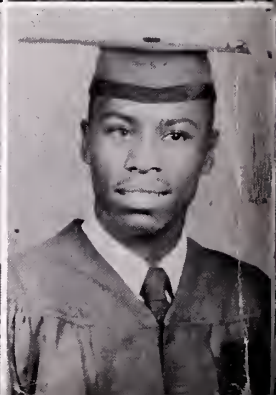

SENIORS

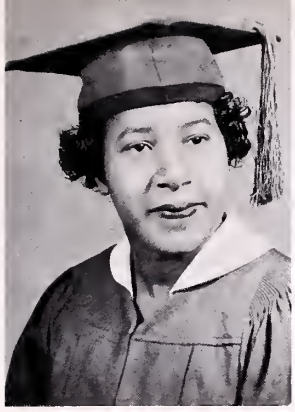
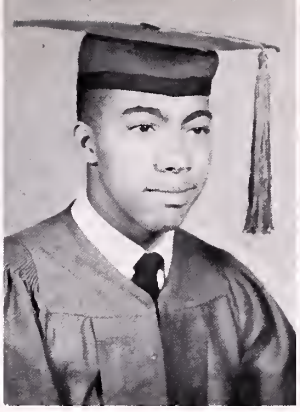
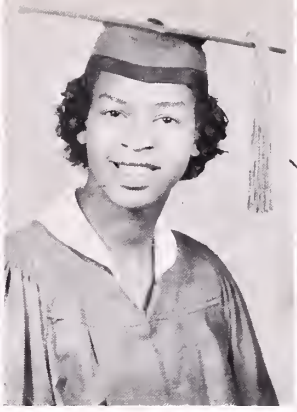

DORIS ARNITA BUTCHER "Butch"
Ambition: Stenographer
Activities: D.O. Club, Commercial Club, Dramatic Club

JAMES CHAMBLISS "Cuppy"
Ambition: Brickmason
Activities: D.O. Club, Dramatic Club

THELMA OTELIA COKER "Tilly"
Ambition: Secretary
Activities: D.O., Cheering Squad, Basketball

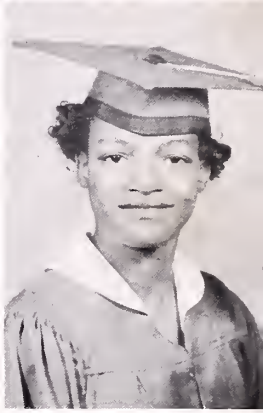

MARY MAGDALENE CREWS
Ambition: Nurse
Activities: Chorus, Dramatic Club

ALICE MAE CROCKER
Ambition: Beautician
Activities: Art Club, D.O. Club

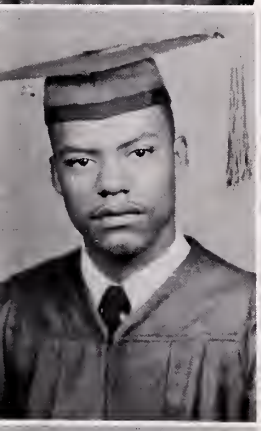

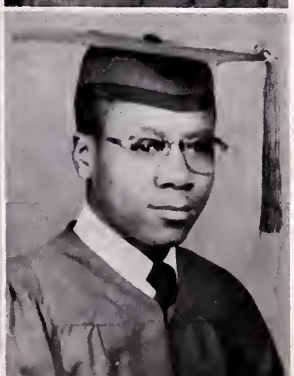

CONSTANCE MAGGIE CRUMP "Connie"
Ambition: History Teacher
Activities: Chorus, Art Club, D.O. Club, Script Staff, French Club, Science Club, Publicity Club, G.A.A. Club, New Homemakers of America

JOHN BEVERLY DANCY "Jim"
Ambition: Radio and Television Technician
Activities: Safety Patrol

GERALDINE ELENORIA DARKINS "Gerry"
Ambition: Doctor
Activities: N. H. A. J. A. A., Library Club, Script Staff, Science Club, Honor Roll Student

GLADYS MAE DAVIS "Dimples"
Ambition: Dietician
Activities: D. O. Club, Commercial Club

LEONARD VENCENT HENRY DAVIS "Poppa Stoppa"
Ambition: Mortician
Activities: Chorus, Baseball, Science Club, Safety Patrol

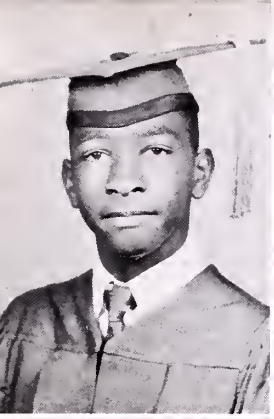
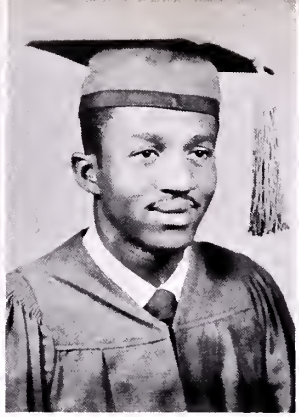

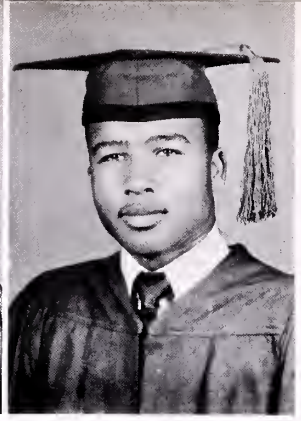

SENIORS

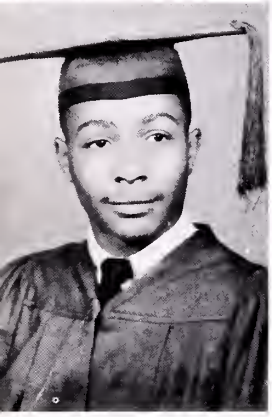

MELVIN DAVIS
Ambition: Auto Mechanic
Activities: Trade Club

ROBERT E. DAVIS "Horse"
Ambition: Cabinet Maker
Activities: Football, Choir, Hi-Y, Trade Club

CAROLINE ELIZABETH DILLARD "Doll Baby"
Ambition: Nurse
Activities: Chorus, Dramatic Club, Basketball Cheerleader, Tri-Hi-Y

JAMES ALBERT EASTER
Ambition: Good Citizen
Activities: Football, Basketball

THOMAS GUY EDWARDS "Tommy Guy"
Ambition: Laboratory Technician
Activities: Dramatic Club, Basketball, Chorus, Science Club, Cheerleader, Script Staff

HELEN ERNESTINE FITZGERALD "Stine"
Ambition: Nurse
Activities: Tri-Hi-Y

MILTON LEE GILES "Cool Daddy"
Ambition: Industrial Arts Teacher

GERALD RANDOLPH GRANDERSON
Ambition: Teacher
Activities: Student Council, Chorus, Band, Dramatic Club, Honor Roll Senior

GEORGE GUSTAVA GORDON "Jack"
Ambition: Artist
Activities: Chorus

MICHAEL VYNZANT WIATTE GORDON "Ricky"
Ambition: Concert Artist
Activities: Chorus, J. A. A., Dramatic Club, Science Club, Band Script Staff, Honor Roll Senior

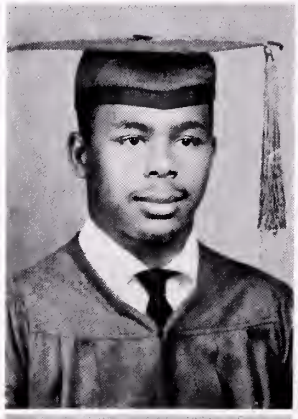
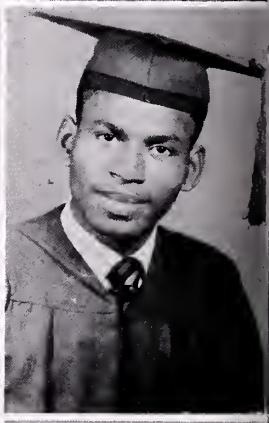
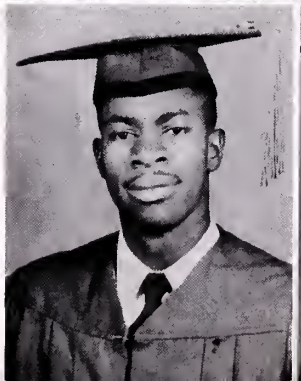
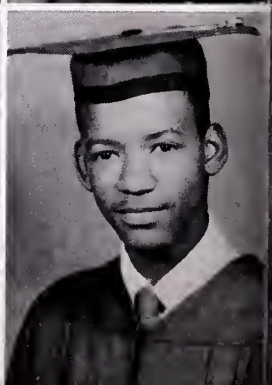

SENIORS

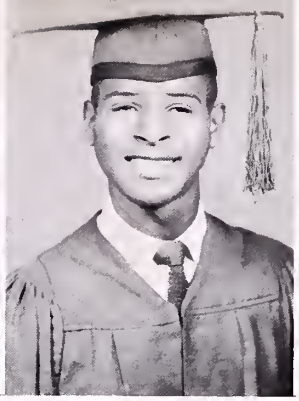

ANNIE MAE GRAVES
Ambition: Teacher
Activities: N. H. A. Club, Science Club

SHIRLEY MOUNTRUE HARGRAVES "Peanut"
Ambition: Nurse
Activities: Science Club, Script Staff

WILLIAM DAVIS GREENE "Bootney"
Ambition: Artist
Activities: Script Staff, Art Club, D. O. Club, Safety Patrol

MARY EFFIE HALL "Effie Mae"
Ambition: Teacher
Activities: Student Council, Publicity Committee, Dramatic Club, N. H. A. French Club, Science Club, Honor Roll Senior

CHARLOTTE ANNETTE HARRIS "Bright Eyes"
Ambition: Elementary Teacher
Activities: Chorus, Commercial Club, Dramatics Club, Library Club, Tri-Hi-Y Club, Publicity Club, N. H. A., Art Club, Modern Dance Group

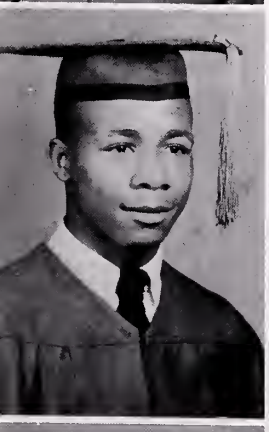
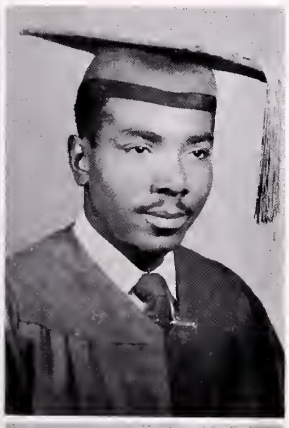

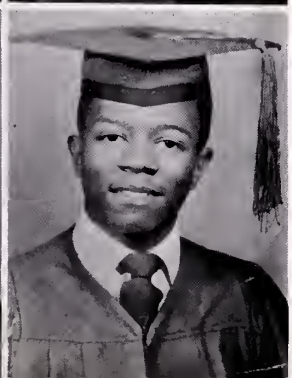

SHIRLEE TIANTHIA HARRIS
Ambition: Teacher
Activities: D. O., Basketball, Cheerleader, N. H. A., Science Club, French Club, G. A. A.

EDWARD HILL
Ambition: Postman
Activities: Football

RIDDLE HINES "R. B."
Ambition: Bricklayer
Activities: Football, Basketball

SHIRLEY ANN HOLLEMON "Cookie"
Ambition: Seamstress
Activities: Script Staff

JAMES LEE HOWARD "Smooth"
Ambition: Electrician
Activities: Chorus, D. O. Club

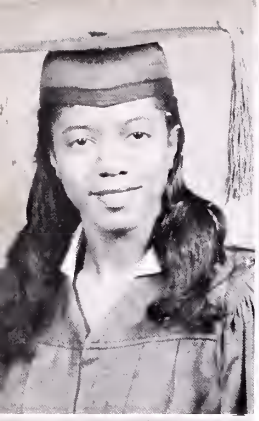

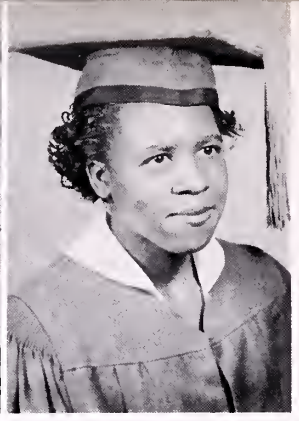

SENIORS

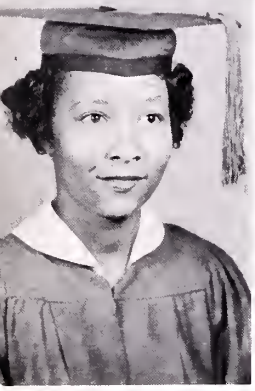

SHIRLEY BEATRICE HOWARD "Bea"
Ambition: Dietician
Activities: Chorus, D. O. Club, Commercial Club, Publicity Club, Honor Roll Senior

JEAN EVELYN HUNTER
Ambition: Concert Pianist
Activities: Math. Club, Science Club, French Club, N. H. A. Club, Band, Script Staff, Student Council, Editor-in-chief of the Yearbook Honor Roll Senior

GLORIA ELIZABETH JACKSON
Ambition: Secretary
Activities: D. O. Club, Publicity Club

DOROTHY LUCILLE JENKINS "Dot"
Ambition: Typist
Activities: D. O. Club, Art Club, Dramatic Club

JOAN DELORIS JOHNSON "Joey"
Ambition: Nurse
Activities: D. O. Club, Home Economics Club, Science Club, Dramatic Club

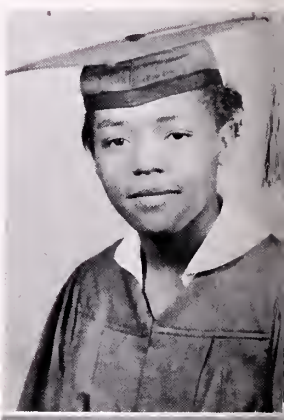

OTELIA ELIZABETH JONES "Hooks"
Ambition: Teacher
Activities: D. O. Club, N. H. A. Club, Commercial Club, Honor Roll Senior

OTELIA VIRGINIA JONES "Tee"
Ambition: Teacher
Activities: N. H. A., D. O. Club, Science Club, Dramatic Club, Honor Roll Senior

EDWIN WILSON JORDAN
Ambition: Business Man
Activities: J. A. A., Script, Dramatics Club, Safety Patrol, Honor Roll Senior

SAMUEL HENRY JORDAN "Gut"
Ambition: Professional Basketball Player
Activities: D. O. Club, Hi-Y, Basketball, Baseball

EUNICE PAULINE LUNDY "Kitty"
Ambition: Teacher
Activities: D. O. Club, Publicity Committee, Dramatic Club, Science Club, N. H. A. Club, Honor Roll Senior

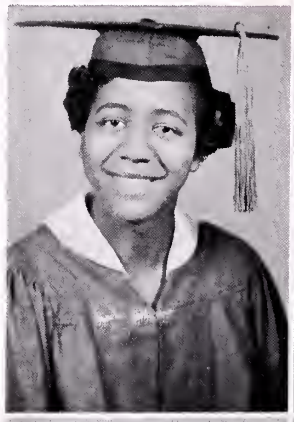
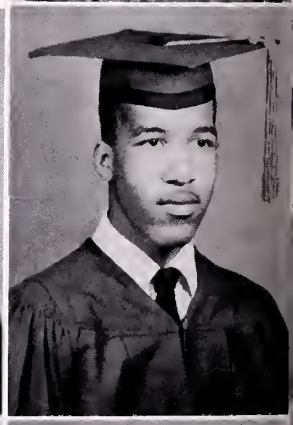
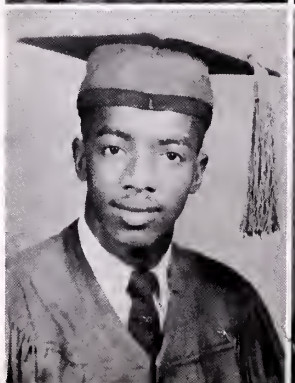

SENIORS

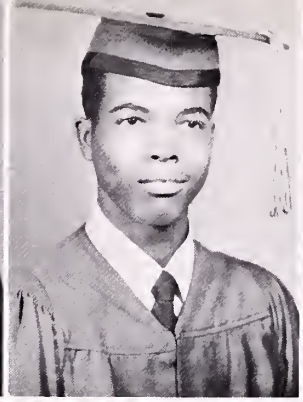

GEORGE McCRAY
Ambition: Art Teacher
Activities: Chorus, D.O. Club

MARY ELIZABETH MADDOX "Sister"
Ambition: P.E. Major
Activities: D. O. Club, Commercial Club, Basketball, Publicity Committee, Dramatic Club, Modern Dance Group, Drum Majorette

CULBERTH JEROME MALLOY JR. "Ginger"
Ambition: Minister
Activities: Chorus, Dramatic Club, Basketball

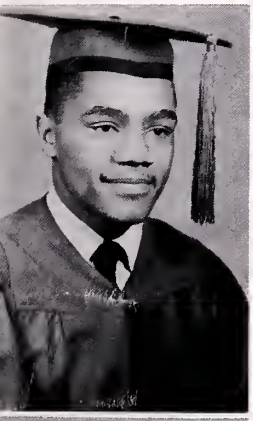

JOHN LOUIS MERRITT "Joe"
Ambition: Artist
Activities: D.O. Club, Art Club

CAROLYN JOYCE MILLER
Ambition: Biological Research Technician
Activities: Dramatic Club, Polygon Club, Student Council, N. H. A. Club, Publicity Committee, Science Club, French Club, Honor Roll Senior

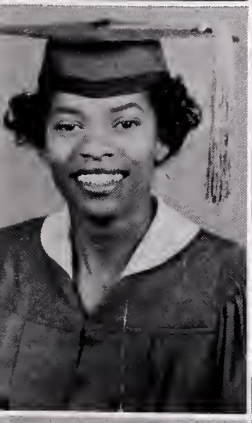

ERNEST RIDLEY MOORE "Kid"
Ambition: Psychiatrist
Activities: Polygon Club, J. A. A. Club, Junior Red Cross, Script, Honor Roll Senior

ELVA MAE MORSE "Hips"
Ambition: Chemist
Activities: Student Council, Dramatic Club, Junior Red Cross, Art Club, Publicity Committee, Science Club, French Club, Honor Roll Senior

KATE SAVANNAH MYLER
Ambition: Teacher
Activities: Science Club, N. H. A.

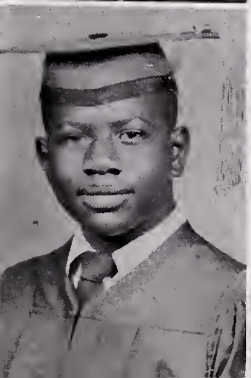
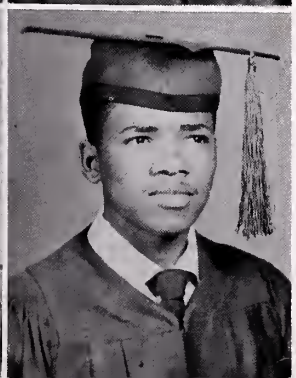

MARVIN THOMAS PEGRAM "T. Ford"
Ambition: Cabinet Maker
Activities: Band, Dramatic Club, Science Club, Chorus

JAMES WESTLEY PENN
Ambition: Contractor
Activities: Dramatic Club, Safety Patrol, Cheerleader, Science Club, Honor Roll Senior

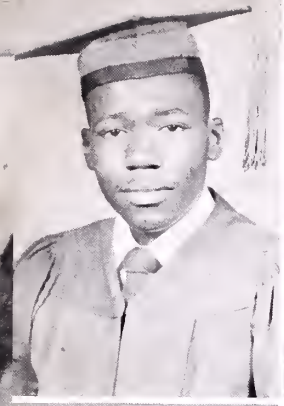

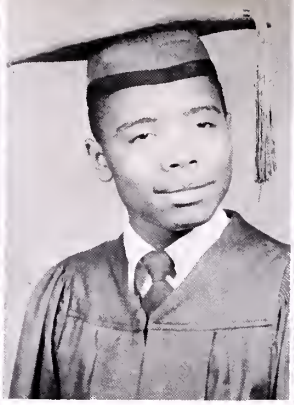

SENIORS

LLOYD LINWOOD PERRY "Gis-Mo"
Ambition: Y.M.C.A. Director
Activities: Football, Basketball

BESSIE RUTH RALEIGH "Speed"
Ambition: Librarian
Activities: Art Club

ARTHUR M. REID "Mack"
Ambition: Radio Engineer
Activities: Chorus, Manager of Football Team

DORIS ELIZABETH EDWARDS "Dot"
Ambition: Nurse
Activities: D.O. Club

VERNELL VIRGINIA RICHARDSON "Vivi"
Ambition: Dietician
Activities: Chorus, Commercial Club, Dramatic Club, Library Club, Tri-Hi-Y Club, N.H.A., Art Club

DELORES RICHBURG
Ambition: Opera Singer
Activities: Chorus, Band, J.A.A., G.A.A., Publicity Club, Script Staff, Library Club, French Club, Student Council, Science Club, N.H.A., Honor Roll Senior

ERMA ROSEMARY RILEY "Blondie"
Ambition: Nurse
Activities: Chorus, Dramatic Club, N.H.A., French Club, Science Club, Script Staff

NELLIE MAE SAVAGE "Mae Mae"
Ambition: Beautician
Activities: D.O. Club, Art Club

ADELE STARKE "Mickey"
Ambition: Nurse
Activities: D.O. Club, Commercial Club

CARLESSIA ANN STEWART "Lessie"
Ambition: Physical Education Teacher
Activities: N.H.A., Modern Dance Group, Science Club, Tri-Hi-Y Club, Art Club

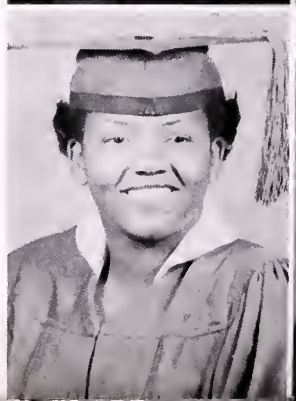

SENIORS

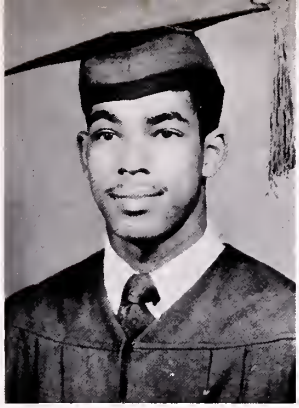

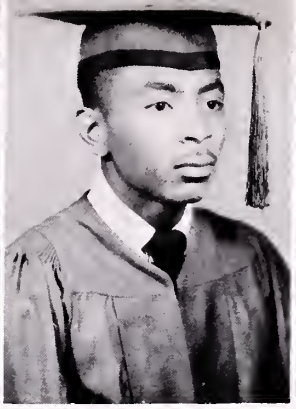

HARVEY FREELAND STEWART "Bundy"
Ambition: Mechanic
Activities: Trade Club

IDA MERCIEL STEWART "Ciel"
Ambition: Librarian
Activities: Chorus, N. H. A., Dramatic Club, Art Club, Science Club, Publicity Committee, Tri-Hi-Y Club, Honor Roll Senior

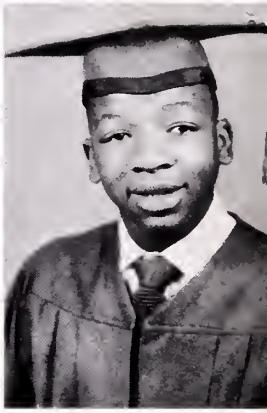

GLENN ALEXANDER SPRATLEY
Ambition: Physical Education Teacher
Activities: Basketball, Baseball, Science Club, D.O. Club, Cheerleader, Student Council, Art Club

JOAN JACQUELYN TAYLOR "Jackie"
Ambition: Elementary Teacher
Activities: Chorus, Math Club, Dramatic Club, Science Club, N. H. A., Publicity Committee, French Club, Honor Roll Senior

GEORGE THOMAS "Mickey"
Ambition: Shoe Repairman
Activities: D. O. Club, Basketball Team, Art Club

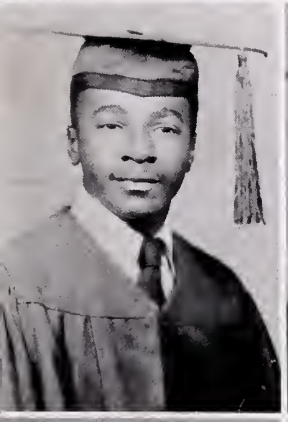

HELEN THERESA THOMAS "Fats"
Ambition: Doctor
Activities: Cosmetology Club, D.O. Club, Chorus

RICHARD THOMAS "Piper"
Ambition: Bricklayer
Activities: D.O. Club, J. A. A., Student Council, Art Club, Honor Roll Senior

IRIS ELAINE THWEATT
Ambition: Interior Decorator
Activities: Student Council, Dramatic Club, Polygon Club, Science Club, French Club, J. A. A., Script Staff, Chorus, N. H. A., Honor Roll Senior

LILLIAN MARIE TODD
Ambition: Seamstress
Activities: Chorus, N. H. A., Tri-Hi-Y, Art Club, Publicity Committee

ZELDA MARIE TODD "Little Bit"
Ambition: Teacher
Activities: N. H. A., Publicity Committee

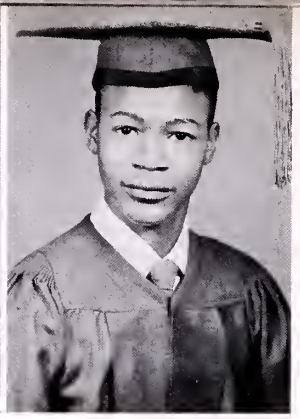

SENIORS

EVA LUCILLE TURNER "Toodie"
Ambition: English Teacher
Activities: D.O. Club, Commercial Club, Publicity Committee, Dramatic Club

MARY ELIZABETH TURNER "Beth"
Activities: J.A.A., D.O. Club, Basketball

JUNE CLAUDETTE TWYMAN "Baby Sis"
Ambition: Nurse
Activities: D.O. Club, Band

ALBERT LEE WALKER, Jr.
Ambition: Air Force
Activities: Trade Club, Science Club

ARNEIDA JEANETTE WALKER
Activities: D.O. Club, Commercial Club

CATHERINE ELIZABETH WALKER "Kitty"
Ambition: Music Teacher
Activities: Science Club, French Club, Student Council, Art Club, Publicity Committee, N.H.A., Honor Roll Senior

JOHN WALLER "Slim"
Ambition: Doctor
Activities: Chorus, Dramatic Club, Science Club, Publicity Committee

DOROTHEA GERALDINE WALTON "Dot"
Ambition: Typist
Activities: D.O. Club, N.H.A., Art Club, Science Club, Honor Roll Senior

CALVIN CASWELL WASHINGTON "Casebar"
Ambition: Chef
Activities: D.O. Club

JOSEPH RAYMOND WASHINGTON "Bubber"
Ambition: Tailor

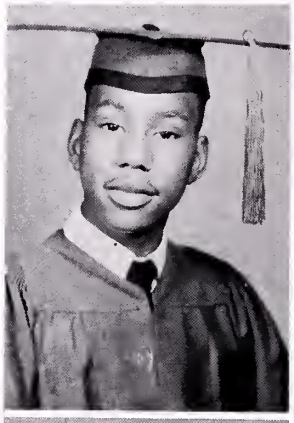

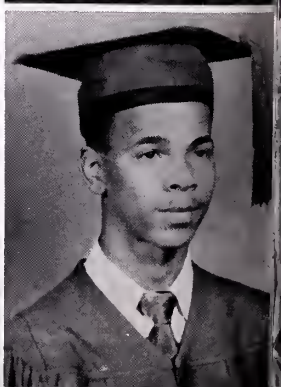

SENIORS

LILIETH GERTRUDE GRIFFIN "Lil"
Ambition: French teacher
Activities: J.A.A., Modern Dance Group, Dramatic Club, Science Club, Basketball

LUCINDA WEAVER "Brown Eyes"
Ambition: Dietician
Activities: J.A.A., G.A.A., Publicity Committee, N.H.A. Club, Science Club, French Club, Honor Roll Senior

LILLIAN EUGURTHA WEBB "Sister"
Ambition: Stenographer
Activities: D.O. Club, Basketball, Chorus, N.H.A. Club, Dramatic Club

ALETA MAE WEST "Leader"
Ambition: Stenographer
Activities: Commercial Club, N.H.A. Club, D.O. Club

JUANITA WILKERSON "Sister"
Ambition: Nurse
Activities: Chorus, Tri-Hi-Y

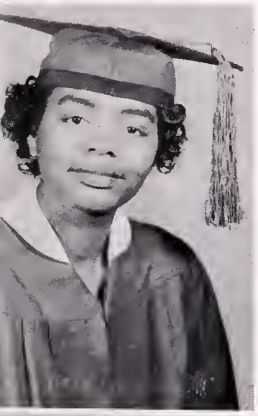

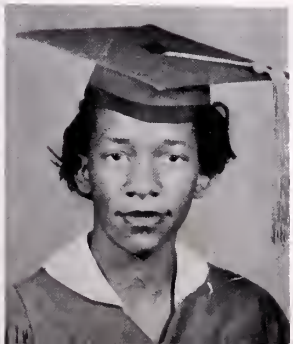

MILDRED AMMORETTE WILLIAMS "Millie"
Ambition: Nurse
Activities: Chorus, D.O. Club

NANCY OLIVIA WILLIAMS
Ambition: Nurse
Activities: Chorus, Publicity Committee, N.H.A. Club

DELLA FRANCES WOODRUFF "Dotty"
Ambition: Biologist
Activities: Chorus, Dramatic Club, Polygon Club, Publicity Committee, Science Club, N.H.A. Club, Honor Roll Senior

ALBERTA MARY WYATT "Baby"
Ambition: Tailor
Activities: D.O. Club, Commercial Club

JUNIOR

William Anderson
James Arrington
Thelma Bailey
Charles Banks
Oscar Bell

Robert Bland
Theodore Blunt
Frederick Boddie
Odelia Brooks
Thad Brooks

Charles Brown
Carroll Crawford
Margaret Crews
Mary Crews
Shirley Dabney

Kathleen Davis
Jean Dewitt
Ronald Diamond
Frank Dyson
Barbara Enochs

Charles Enochs
Dorothy Evans
Juanita Fields
Richard Flowers
Ramona Foster

Joseph Freeman
Robert Gee
Rudolph Giles
Kathryn Griffin
Stella Harris

Ann Hicks
Jean Hite
Rosa Hill
Joyce Howard
Alwyn Jackson

Mary Jackson
Frances Jefferson
Jeanne Johns
Alvesta Johnson
Florine Jones
Robert Jones

CLASS

Ethel Kizzie
Julia Lanier
Maxine Lee
Joseph Love
Willie Mae Mason

Lizzie McLaughlin
Brander Mitchell
Robert Mitchell
Otis Mitchell
Catherine Moore

Melcenia Moore
Barbara Morris
Franchot Nelson
Aubrey Perry
Margaret Perry

Goldie Poole
Louise Rogers
Bessie Rose
Janie Rose
Grace Scott

Charles Sherrod
Dorothy Smith
James Smith
Sallie Smith
Phyllis Stewart

Frank Studwood
Gloria Tann
Crystal Taylor
Theodore Taylor
Effie Thweatt

James Todd
Lillian Tucker
Sarah Tucker
Ann Tynes
Annette Walker
Jean Walton

Josephine Washington
Delores Wiggins
Charles Williams
Henry Williams
Leroy Williams
Mary Wynn

SOPHOMORE

John Arrington
James Bailey
Carl Baker
Moses Ballard
Thomas Balthrop
Eunice Blakes

Walter Blakes
Rosa Brooks
Carey Brown
Gloria Brown
Jean Brown
Ella Byrd

Joseph Cooper
Robert Cooley
Virginia Draughn
Eva Edmonds
George Edwards

Jean Edwards
Mona Fitzgerald
Shelverden Freeman
William Freeman
William Gee

Charles Geter
Daniel Gill
Taft Gilliam
Iretha Goode
Joseph Goode

Lee Goode
Saundra Goode
Shirley Goodwyn
Raymond Graves
Alberta Greene

Ethel Greene
Benjamin Hailes
Thomas Hargraves
William Harris
Cyril Hawkins

Paul Hayes
Juanita Henderson
Evelyn Hillard
Yvonne Horton
Josephine Jackson
Alton Johnson

Claudette Johnson
James Johnson
June Johnson
Pearl Jones
Lillie Kizzie
James Lee

Etta Love
George Maclin
Irene Madden
Beverly Mayes
Melvin McCoy
Lloyd Mitchell

Muriel Mitchell
Lenora Monroe
Roosevelt Noise
Florine Parham
George Parham

Stanley Parham
Mozelle Parham
Earl Penn
Barron Pierce
John Piecry

CLASS

Rose Reid
Bradley Reynolds
Barbara Rice
Williams Roberts
Edith Robinson

Melvin Saunders
Carl Savage
Ethel Scott
John Settle
Blondell Shaw

Ann Simmons
Wilbert Stewart
Mary Taylor
Mary Thomas
William Thomas
Clarence Thompson

Herbert Townes
Leuvenia Trent
Erma Tucker
Willie Wiggins
Myles Williams
Rosemary Young

Herbert Adkins
Paul Allen
Richard Allen
Robert Armstrong
Joseph Arrington
Horace Balthrop

Willie Ballard
Jean Banks
Irene Bethea
Bernice Brooks
Charlotte Brown
Joyce Brown

Ramona Brown
Samuel Brown
Vernon Brown
Viola Brown
Maxine Bullock
Woodrow Bullock

Judith Cephas
Christine Chance
Katherine Chance
Hybernia Cheives
William Chinn

FRES
CLA

William Clarke
Nellie Conwell
Delores Courton
Jacquelyn Courton
Samuel Creighton

Carol Dabney
Delma Dance
Marva Davis
Agnes Dillard
Joan Dillard
Melvin Dixon

Louise Drumgold
Ann Duncan
Richard Edmonds
Bernice Edwards
Gertrude Ellis
Larry Eppes

Curtiss Epps
James Epps
Nathaniel Evans
Lillie Fields
Marva Fields
Glenn Fitgerald

Robert Fitzgerald
Steve Foreman
Alice Freeman
Shirley Gates
Nathaniel Gatlin
William Gee

Katie Geter
Myrna Gill
Iris Goodwyn
William Goodwyn
Benjamin Graves
Gonzales Graves

Mildred Greene
Arneida Griffin
Norman Griffin
Constance Hailes
Ernest Hardy
Charles Harris

Dellia Harris
Rose Hatchett
Bernell Hayes
Richard Hayes
Marcellus Heath

IMAN
SS

Edna Hicks
Elsie Hill
Ulysses Hill
Shirley Hines
John Hobbs

Marie Holcomb
Delores Jackson
Alton Jennings
Flossie Johnson
Mildred Johnson
Annie Jones

Barbara Jones
Lauretta Jones
Milton Jones
Robert Jones
Margaret Jordan
Wylene Lane

Louise Lee
Vernon Lee
Samuel Lewis
Mary Love
Mattie Lundy
Joseph Lyons

Mildred McCray
Leon Madison
Harold Malloy
Moses Martin
Beverly Mason
James Mason

Louis Mason
Walter Mason
Harold Matthews
Elsie Mattox
Berman Mitchell
Constance Mitchell

Walter Mitchell
Lucy Moore
Bernice Morgan
James Morgan
Luther Morgan
Marian Morse

Chandois Murray
Ida Myers
Mary Myrick
India Nelson
Ann Neverson
Bernard Neverson

Bernice Neverson
Ruth Newsome
Ralph Nicholas
William Overton
Juanita Owens
Loretta Owens

Gabriel Parham
James Parham
Annie Parker
Ramona Pegram
Hazel Pender
Alonia Penny

Robert Perry
Gloria Peterson
Orlando Phillips
Ransome Poole
Doris Price
William Pritchett

Dorothy Prude
Charles Putney
Charles Raines
Kenneth Riley

Ail Robinson
William Robinson
Dorothy Saunders
Leola Scott
Shirley Scott
Delores Shaw

Elizabeth Short
Gloria Smith
James Smith
Joyce Smith
Lawrence Spurlock
Barbara Stewart

Louis Stokes
Edward Taylor
Emma Taylor
Yvonne Taylor
Delores Thomas
Doris Thomas

Shelia Thomas
Barbara Todd
Dematta Trisvan
Mildred Trisvan
Annie Tucker
Eugene Tucker

Louise Tucker
Lucy Tucker
Mary Tucker
Sterling Tucker
Alease Turner
Leon Turner

Barbara Walker
Benjamin Walker
James Walker
Royal Walker
Francine Walton
Frank Washington

Tony Wells
Delores White
Audrene Williams
Joyce Williams
Lillian Williamson
Marian Williams

Alma Wilson
Eloise Wilson
Gloria Wilson
Fred Woodruff
Patricia Wrenn
Gloria Wyche

CLASS HISTORY 1953

How time flies! It seems only yesterday that we registered at Peabody High School as freshmen. Our class was one of the largest in the history of the school. There were forty boys and sixty-five girls. Our tolerant sponsors, Mrs. T. T. James, Mr. S. F. Griffin, Mr. C. J. Powell, and Miss C. E. Trotter led us through our first year with the help of Mr. A. M. Walker as principal.

The first Student Council was organized at Peabody during this year and Mary Hall served as its first treasurer. We participated in such activities as the N. H. A. Club, Science Club, Dramatic Club, Student Council, Safety Patrol, cheerleading, football, baseball, and the chorus.

As sophomores we began to settle down and notice what was going on around us. Our new teachers were Miss O. H. Harrison, Miss M. P. Lewis, and Mr. C. W. Galloway. Representing our class on the Student Council were Erma Riley, Elva Morse, and Iris Thweatt. Glenn Spratley and John Archer made the trip to Nashville, Tennessee, with the 1950-51 championship basketball team. Lee Richardson occupied the limelight on the baseball team. Participants in basketball were Glenn Spratley, Thomas Edwards, James Easter, Lillian Webb, Mary Maddox, and Shirley Harris. Members of the chorus were George McCray, Joan Taylor, Marvin Pegram, Micheal Gordon, Robert Davis, Ida Stewart, Della Woodruff, Mildred Williams, Constance Crump, Helen Thomas, Charlotte Harris, Doris Bland, Elva Morse, and Iris Thweatt.

Taking part in the Junior Athletic Association were Micheal Gordon, Edwin Jordan and Dorothy Batts. On the football squad were Lee Richardson, and Robert Davis while Glenn Spratley expressed his school spirit as a member of the cheering squad. Mary Maddox served as drum majorette. Officers of the class were Edwin Jordan, President; Ernest Moore, Vice President; John Archer, secretary; and John Waller, treasurer. Shirley Hollemon and Otelia V. Jones were attendants to Miss Peabody.

As the days and months fall from the calendar like dry leaves in an autumn wind so our days at Peabody passed all too swiftly. As Juniors we were faced with the responsibility of planning for the annual Junior-Senior Prom, This event was one of the highlights of the season at Peabody.

Geraldine Darkins participated in the 1951 Virginia Oratorical Contest at Virginia Union University. Jean Hunter took a part in the 1951 "Voice of Democracy" contest. Ernest Moore served as president of the class. Lilieth Griffin was "Miss Homecoming" for 1951 with Shirley Howard and Jean Hunter in the roles of attendants. Joy Miller was "Miss Peabody" and Doris Bland and Charlotte Harris were her attendants. Geraldine Darkins was president of the New Homemakers of America. Gerald Granderson was vice-president of the Student Council.

Senior Year! These are words which only a short time ago represented all the magic and mystery of an unknown land. However, we have at last reached the final year of our sojourn at Peabody. The members of the class served their school and broadened themselves through continued participation in the many and varied organizations and activities which it had to offer.

Shirley Harris served as captain of the cheering squad in her senior year. We elected Gerald Granderson as president of the class and Edwin Jordan as vice-president. Elva Morse was elected by the school body as president of the Student Council. She also served as editor of the Publicity Committee. Joyce Miller served as president of the Dramatic Club. We had a very delightful senior day and our assembly program was attended by many of our parents. Ernest Moore was president of the Junior Athletic Association and the Junior Red Cross. The Polygon Club had Jean Hunter as its president. Jean also was editor-in-chief of the yearbook. Delores Richburg and Geraldine Darkins were president and vice president respectively of the Library Club. John Archer made all-star for football during the year of 1952. Many Seniors participated in the choir. Geraldine Darkins and Delores Richburg were contestants in the 1952 "Speak for Democracy" contest. The following students were presented by the AKA Sorority as 1952 debutantes: Elva Morse, Constance Crump, Delores Richburg, Ida Stewart, Charlotte Harris, and Mary Turner. Lucinder Weaver and Dorothy Batts served as president and secretary respectively of the Publicity Committee. In the year of 1952 the following seniors were runner-ups for the title of "Miss Homecoming": Lillian Todd and Shirley Harris.

We have now completed our four years at our beloved Alma Mater. They have been memorable years. Each has been a milestone in our lives. It is with a sense of great lost that we say our last fond farewell to all that we hold dear.

At last the great day has arrived and is swiftly passing! We, the members of the class of '53 vowed exactly ten years ago to this very day that we would convene once more at the scene of our high school activities.

This has been a day of laughter and of tears, one which has been spent in awakening long forgotten memories. "Do you remember?", has been a phrase which has constantly echoed on the gentle spring breeze.

Although it has been a trying task I was able to gleam here and there throughout the course of the day following facts about my former classmates: James Chambliss is now a captain in the Air Force. Leonard Davis, Thomas Edwards, and Milton Giles have their own television show called "The Three Stooges". John Dancy and Melvin Davis are co-owners of a ritzy Cadillac Company. Michael Gordon, Gerald Granderson and Delores Richburg are teaching music at the University of Paris. Edward Hill and George Thomas are playing center for the Harlem Globetrotters. Joan Johnson and Constance Crump are now living in Pittsburgh with their happy families. Culbert Malloy and Marvin Pegram are still hunting for the perfect mate. James Penn has received the honor of playing Nero in "Quo Vadis". Arthur Reid is the number one singer on the hit parade with his version of "You Belong to Me". Lee Richardson, Glenn Spratley and John Waller have finally become seniors at Oxford University. Golden Bell is playing the role of "Beulah" on television. Harvey Stewart and Albert Walker are the newly elected heads of Standard Oil Company. Carolyn Miller, now a successful Hollywood actress of the Warner Brothers Studio, was awarded the Oscar for the best actress of the year. George Branch has gained national fame as star tackle for the Cleveland Browns. Joan Taylor opened on Broadway last week in "New Faces of 1963". Otelia Jones and Geraldine Darkins have united as a team to fight Lucinda Weaver who now has Edwin Jordan as an ardent admirer. Nellie Savage and George Brown are living in their brick mansion on the newly opened Brown Boulevard. Carlessia Stewart has finally broken the chains that held James Mitchell securely bound. Pearl Bailey, Jean Hunter and Mary Maddox are drum majorettes for the Foreign Legion. Doris Butcher, Bessie Raleigh and Shirley Blackwell are the main attractions of the "Ice Follies". Robert Davis, George McCray and James Howard are singing bass, tenor, and baritone with the Orioles. Caroline Bragg is the proud owner of several chain stores in New York City; namely Caroline's Sweet Shoppe. William Greene is starring on television as Hopalong Greene. Ernest Moore, the new singing sensation of radio, was recently invited to the White House to perform for the President. Stanley Bailey is the head photographer at M. G. M. Ida Stewart is head matron at Central State Hospital. Aletha West and Zelda Todd are the owners of a Lonely Hearts Club on West Street. Gladys Davis and Otelia E. Jones have been recently hired as hostess of TWA airlines. Shirley Hargraves and John Merritt are honeymooning on Paradise Island in the Atlantic Ocean. Catherine Walker is vacationing in Bermuda. Joseph Jenning and Richard Thomas are star pitchers for the Brooklyn Dodgers. John Archer and George Gordon are soon holding the grand opening for the new Archer and Gordon Funeral Home. Mary Turner, Eva Turmer, and Doris Bland are the most photographed models for the Jergens Lotion Co. Thelma Coker and June Twyman are the directors of the U. S. O. Club on Byrne Street. Shirlee Harris is living in an enchanted castle in the Florida Everglades. Shirley Holleman and Joseph Washington have taken an apartment in Paris, France, where Joseph is serving on the board of directors of the University there. Alice Crocker, Ida Anderson, Annie Graves, Kate Myler and Helen Thomas are starring on Broadway in "Guys and Dolls". Mrs. Charlotte Jordan, the former Miss Charlotte Harris has recently organized "Charlotte's Dance Troupe", in which her husband Samuel is the star attraction. Dorothy Batts who has received offers from Hollywood, television, and radio because of her title of "Miss America of 1963" has decided to reject them all and remain in her old home town with Thomas Edwards. Laura Batts, Arneida Walker, and Iris Thweatt are the leading stars in "Frances, Belle of Old Broadway". Mildred Williams is now living in Austin, Texas, with Fay and their two offsprings. Mary Hall, Della Woodruff, and Eunice Lundy are heads of the English, Music, and History Departments, respectively at Virginia State College. Dorothea Walton and Lillian Webb are life guards at Atlantic City in New Jersey. Alberta Wyatt is now Mrs. Bernard Thomas of Washington, D. C. Shirley Howard and Carolyn Dillard are successful Hollywood actresses. Gloria Jackson and Erma Riley are vacationing in the Hawaiian Islands. Vernell Richardson and Lillian Todd are still hunting for the perfect husbands. Jaunita Wilkerson is teaching the students the art of good posture at Virginia Union. Nancy Williams, Adele Starke, Mary Crews, Dorothy Jenkins and Helen Fitzgerald are operating at a huge profit "Ye Old Snack Bar" at the corner of Wesley and Federal St. where they can catch all the high school trade. Riddle Hines and Calvin Washington are coaching football at Yale University. Elva Morse is running for persident of the Studwood ticket.

As dusk begins to fall we bid each other a fond farewell and relucantly wend our separate ways homeward. Although this day is done it will long retain its place in our hearts as one of the happiest days of our lives.

Class Officers

STANDING, LEFT TO RIGHT: Samuel Jordan, sergeant at arms; Gerald Granderson, president. SITTING, LEFT TO RIGHT: Edwin Jordan, vice president; Carolyn Miller, secretary; Geraldine Darkins, assistant secretary; Ernest Moore, treasurer; Michael Gordon, chaplain; Elva Morse, reporter.

Class Song

GOODBYE, SO LONG

Goodbye, so long -
As we sing this song,
It's time for us to part;
But as we leave,
Please, please, believe;
You'll stay here in our hearts.

The day is here -
We shed a tear,
This moment we sigh;
We'll miss you so,
But we must go.
Goodbye, so long, goodbye.

-June Twyman

Class Motto

Marking an ending; and heralding a beginning.

CLASS POEM

PEABODY'S TREASURES

Peabody, we have welcomed your treasures so great;
They have guided our thoughts and determined our fate;
Peabody, we hope will always be
As you were to us in '53.

Oh! Peabody, there were the hard years,
The years we swallowed our sorrows and tears;
Your first treasure was courage, courage indeed;
With this you promised we would succeed.

In our Sophomore year, another treasure you gave us;
This treasure, Peabody, was trust;
You said, "Trust all enemies or friends,
And you will have life, life without end".

In our Junior year you gave us unfaltering belief;
That we could succeed without undue grief;
We believed in our parents, teachers, and you,
Oh! Peabody dear, you believed in us, too.

In our Senior year your fourth treasure was the best;
You said that with honor, we would always be blest;
Your warnings, Peabody, we will always heed
And place honor above color race, or creed.

It's your treasures Peabody, that we shall always hold dear;
Courage, trust, belief, and honor shall 'ere to us be near;
These treasures we hold to be true and sublime,
And our footprints will go down in the sands of time.

-Elva Morse

CLASS FLOWER: RED ROSE CLASS COLORS: BLUE AND WHITE

Gerald Granderson, president of the senior class, discussing plans for Senior Day with Mr. Scott, principal.

SENIOR DAY

CLASS Of '53

WHO'S WHO

MOST LIKELY TO SUCCEED
Jean Hunter
Gerald Granderson

Elva

MOST INTELLECTUAL
Elva Morse
James Penn

MOST VERSATILE
Michael Gordon
Delores Richburg

MOST COOPERATIVE
Richard Thomas
Ida Stewart

MOST POPULAR
Iris Thweatt
Ernest Moore

MOST ATTRACTIVE
Dorothy Batts
Edwin Jordan

MOST ATHLETIC
Mary Maddox
James Easter

BEST DANCERS
Shirley Howard
James Howard

INSTALLATION OF STUDENT COUNCIL OFFICERS

LEFT TO RIGHT: Mr. C. S. Scott, Principal; Elva Morse, President; Theodore Taylor, Vice-President; Gloria Brown, Secretary; Judith Cephas, Treasurer; Juanita Henderson, Glenn Spratley, Melvin Saunders, Gerald Granderson.

LEFT TO RIGHT: Rose Hatchett, Muriel Mitchell, Elva Morse, Theodore Taylor, Gloria Brown, Judith Cephas, Goldie Poole, Delores Richburg, BACK ROW: Melvin Saunders, Shirley Scott, Dorothy Prude, William Clarke, Mary Hall, Gerald Granderson, Raymond Graves, Barbara Enochs, Glenn Spratley, Juanita Henderson, Moses Martin.

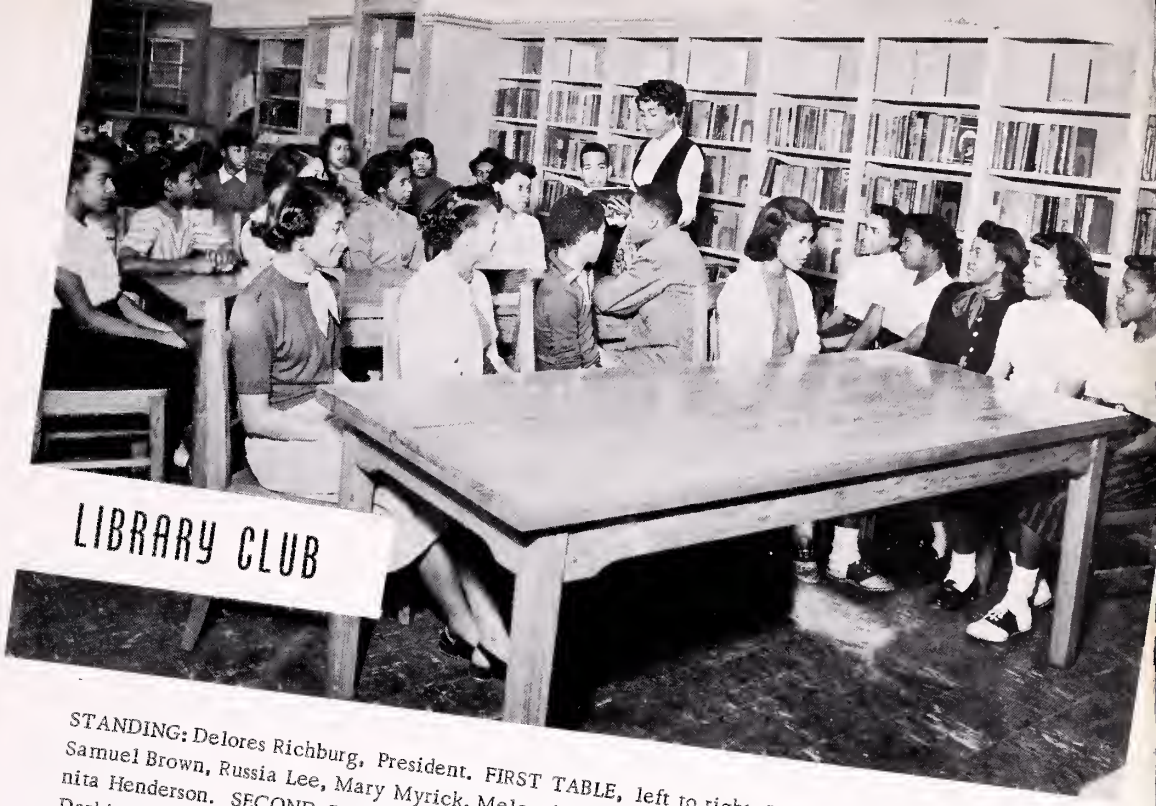

STANDING: Delores Richburg, President. FIRST TABLE, left to right: Jean Hunter, Doris Bland, Samuel Brown, Russia Lee, Mary Myrick, Melcenia Moore, Yvonne Horton, Dorothy Evans, Juanita Henderson. SECOND TABLE: Irene Bethea, Gloria Brown, Vernell Richardson, Geraldine Darkins, Ramona Fitzgerald, Edwin Jordan, Ernest Moore. THIRD TABLE: Muriel Goode, Eva Dillard, Jean Brown, Charlotte Harris, Rosa Hill, Demetta Trisvan.

Left to right: Mary Turner, Alberta Wyatt, Nancy Williams, Erma Riley, Eunice Lundy, Constance Crump, Shirley Harris, Eva Turner, Kathleen Davis, Thelma Coker, Dorothy Batts, Gladys Davis, Mildred Williams, Mr. R. W. Pegram, instructor.

DRAMATICS CLUB

LEFT TO RIGHT: Joyce Miller, President, Joan Taylor, Gerald Granderson, Caroline Bragg, Iris Thweatt, James Chambliss, Mary Maddox, Mary Hall, John Waller, Pearl Bailey, and Charlotte Harris.

STANDING, LEFT TO RIGHT: John Waller, Lillian Webb, Glenn Spratley, C. J. Malloy, Thomas Edwards, Edwin Jordan, James Penn, Michael Gordon, Charles Sherrod, Joseph Freeman, Marvin Pegram, Caroline Dillard, Rose Reid, Elva Morse. SITTING: Ida Stewart, Ann Tynes, Eva Turner, Phyllis Stewart, Erma Riley, Mary Crews, Dorothy Jenkins, Della Woodruff, Eunice Lundy, Vernell Richardson, Doris Butcher, Rosa Hill. KNEELING: Grace Scott, Ann Hicks, Babara Enochs, Dorothy Batts, Shirley Goodwin, Shirley Gates, Mary Myrick, Doris Bland.

THE CHOIR

FIRST ROW: Sarah Tucker, Margaret Crews, Doris Bland, Charlotte Harris, Barbara Morris, Iris Thweatt, Ann Hicks, Lillian Tucker, Delores Thomas, Goldie Poole, Rosemary Young, Mary Love, Joan Taylor, Mary Crews, Shirley Howard. SECOND ROW: Annette Walker, Josephine Washington, Sallie Smith, Catherine Moore, Ida Stewart, Juanita Owens, Julia Lanier, Christine Chance, Mona Fitzgerald, Irene Bethea, Nellie Conwell, Catherine Chance, Carol Dabney, Erma Riley, Lillian Williams, Lillian Todd, India Nelson, Lizzie McLaughlin. THIRD ROW: Margaret Perry, Vernell Richardson, Jannie Rose, Margaret Jordan, Pearl Bailey, Alease Turner, Phyllis Stewart, Della Woodruff, Delma Dance, Delores Richburg, Lillian Webb, Juanita Wilkerson, Carolyn Dillard, Flossie Johnson, Muriel Goode, Ida Myers, Ethel Kizzie, Delores Wiggins, Constance Crump, Ramona Brown. FOURTH ROW: Robert Davis, Theodore Taylor, Gerald Granderson, Robert Jones, George Gordon, Culberth J. Malloy, John Waller, Charles Putney, Ronald Diamond, Charles Sherrod, Michael Gordon, Thomas G. Edwards, Franchot Nelson, Arthur Reid, Leonard Davis, James Lee. FIFTH ROW: George McCray, Oscar Bell, William Clark, Rudolph Giles, Robert Mitchell, Marvin Pregram, Richard Hayes, Aubrey Perry, James Howard, Walter Mitchell, Vernon Lee, Carl Baker, Tony Wells.

SCIENCE CLUB

SITTING, LEFT TO RIGHT: Lauretta Jones, Sandra Goode, Edith Robinson, Ann Simmons, Ethel Greene, Ramona Pegram, Ethel Scott, Rosemary Young, Ianthia Turner, Etta Love, Yvonne Taylor, Barbara Stewart, STANDING: Doris Price, Raymond Graves, Moses Ballard, Claudette Johnson, Mildred Johnson, Ella Byrd, Evelyn Hillard.

POLYGON CLUB

BACK ROW, LEFT TO RIGHT: Ronald Diamond, Frank Studwood, Mozelle Parham, Julia Lanier, Claudette Johnson, Henry Williams, Miss P. V. Lomax, instructor. FRONT ROW: Rosemary Young, Florine Jones, Robert Bland, Edith Robinson, Charles Sherrod, Kathryn Griffin, Della Woodruff, Jean Hunter. AT THE BOARD: Iris Thweatt, Joyce Miller, Joan Taylor.

COMMERCIAL CLUB

SEATED AT TABLE: Jeanne Johns, President, Eva Turner, Secretary. STANDING: Pearl Bailey, Barbara Enochs. FIRST ROW, LEFT TO RIGHT: Shirley Howard, Ethel Kizzie, Ramona Foster, Vernell Richardson, Alberta Wyatt, Otelia Jones. SECOND ROW: Josephine Washington, Jean DeWitt, Charlotte Harris, Dorothy Batts, Gladys Davis. THIRD ROW: Jean Hite, Golden Bell, Julia Lanier, Phyllis Stewart. FOURTH ROW: Mrs. West, Sponsor; Margaret Perry, Mary Maddox, Arnedia Walker, Grace Scott, Aleta West, Shirley Blackwell, Doris Butcher.

PUBLICITY COMMITTEE

SITTING, LEFT TORIGHT: Lucinda Weaver, Delores Richburg, Geraldine Darkins, Erma Riley, Shirley Hargraves, and Elva Morse. STANDING: Zelda Todd, Rosa Hill, Gloria Jackson, Constance Crump, Charlotte Harris, Shirley Howard, Eunice Lundy, Dorothy Batts, Shirley Holleman, Eva Turner, Catherine Walker, Mary Maddox, John Waller, Carolyn Miller, Iris Thweatt, Goldie Poole, Jean Hunter.

The Student Publicity Committee sponsors three publications: The Script- A bi-yearly paper is the School's Official Publication; The Peabody News - A column published weekly in the local paper; The Peabodian - A mimeographed monthly, written, edited and printed by the committee.

PEABODY HIGH SCHOOL
1873-1952
725 Wesley Street
Petersburg, Va.

The Peabody Sc

The Progress-Index, Petersburg, Va. Sunday, Dec. 7

VOLUME 15

High School News

New Plant Brin Increased And Improved F

The present Pea opened for use o to admit appro to a new and m

For the first of education of this group we facilities.

The new structu classrooms, all of daily. The audit mately 800. T seating capacity the needs of b liams Schools month or organ ments, October i

October —

The Senior Carver players the school auditor

November —

Lilieth Griffin wa Homecoming" in a c by the athletic associ

Germaine Stewart won second place in the "I Speak For contest.

December —

Jr. Red Cross present program at Fort Lee Hos

Peabody entered a fl Christmas Parade sponsor Retail Merchants Associati

January —

Senior Class gave a m presented a gift to the school. Senior Class presented a three-act play "When the Bough Breaks".

February —

Class in American Hist the General Assembly.

Seniors announced the of the second edition of th

March —

Chorus won top rating Festival.

Geraldine Darkins repres body at the Virginia Orat test held at Virginia Union

Peabody participated in matic Tournament at Virginia State College.

Richard Miles won first place as pianist at the State Music Festiv

D. O. Club was host to State

class room building, Peabody has been additional knowledge—the strength behind

Sigma Theta Sorority was held at Peabody.

Ten Virginia State College seniors ended their cadet training here after a period of nine weeks.

Lynchburg, Virginia; Thelma Lewis, and Virginia Felton, Messrs. W. Harry Truman and John D. Williams, Rich-

the United S

2. How many great lakes are there?

2. Who wrote "My O Home"?

3. For what was Jack Dempsey famous?

I.

1. China.
2. Italy.

1. Rhode
2. Five.
3. Thoma

ton, Charles Sherrod as Earl Wes- Young as Mrs. Wes- ood as Mr. Wes- as Jean Wes- ms and Ronald iers, Nathaniel rier, and Robert t.

AM

ing at nine body enjoyed presented by rish tenor. The ed with one sur- ther and sparkled relties and origi- ought to us melo- Job countries, as Chapt tional lan- ponsored hool Seniors for four years. re that, as a project, high go forth, seek- d armed with and strong purpose.

PUPILS ANNOUNCE SUMMER PLANS

s of Peabody are busily for the summer vaca- ve already begun their

s plans to spend much taking part in a music Virginia State College him for the coming will attend Oberlin r in music.

Lilieth Griffin also plans to spend her summer in study. It is her de- r remaining required she may enter college

r male students will mmer away working. George Crocker and will be working in a ga, New York; while er will return to Con- in the tobacco fields. are George Gordon, n, George McKinney, hweatt, William Gee, Joseph Nelson, and many others.

FOURTEENTH ANNUAL HOMECOMING

Blue Ribbo
FRESH HO
26 Halifax St.
Phone 3105

The PEABODIAN

NOVEMBER 6, 1952 No. 1

JUNIOR ATHLETIC ASSOCIATION

STANDING: Ernest Moore, President. LEFT TO RIGHT, FIRST ROW: Ann Tynes, Geraldine Darkins, Iris Thweatt, Robert Bland, Mary Turner, Dorothy Batts. SECOND ROW: Ronald Diamond, Charles Sherrod, Kathryn Griffin, Henry Williams, Edwin Jordan, THIRD ROW: Michael Gordon, Richard Thomas, FOURTH ROW: Miss Lomax and Mr. Tynes, sponsors.

"I SPEAK FOR DEMOCRACY"

LEFT TORIGHT: Geraldine Darkins, Barbara Morris, Delores Richburg, Goldie Poole.

THE SAFETY PATROL

KNEELING, LEFT TO RIGHT: James Bailey, Leonard Davis, William Greene, William Clark, James Penn. STANDING: Theodore Taylor, John Myrick, Ann Tynes, Irene Bethea, Edwin Jordan, John Dancy, Captain.

ART CLUB

FRONT ROW, LEFT TO RIGHT: Carl Baker, Louis Mason, Roosevelt Noise. BACK ROW: Mary Maddox, Nellie Williams, Delores Wiggins, Iris Thweatt.

JUNIOR RED CROSS

LEFT TO RIGHT: Phyllis Stewart, Rosemary Young, Della Woodruff, Robert Cooley, Crystal Taylor, Joyce Miller, Bernice Neverson, June Johnson, Ernest Moore, Elva Morse.

CAFETERIA PERSONNEL

LEFT TO RIGHT: Mrs. M. E. Martin, Dietician; Mrs. Sarah Jones, Mrs. Mabel Smith, Miss Mildred Jordan, Miss Ruby Draughn, Miss Marion Lee, Miss Lillian Morgan.

SCHOOL NURSE

Mrs. Marion Lou Dabney

COSMETOLOGY CLUB

SEATED, LEFT TO RIGHT: Mary Jackson, Alice Griffin, Ida Anderson, Gertrude Ellis. STANDING: Laura Batts.

NEW HOMEMAKERS OF AMERICA

SEATED ON THE FLOOR, LEFT TO RIGHT: Mary Myrick, Shirley Scott, Mary Love, Irene Madden, Vernell Richardson, Ethel Kizzie. SEATED, SECOND ROW: Ann Tynes, President; Rosa Hill, Edith Robinson, Jean Hite, Yvonne Horton, Eunice Blakes, Charlotte Harris, Pearl Jones, Kathryn Griffin, Dorothy Prude, Yvonne Taylor, Lillian Todd, Bernice Brooks. STANDING: Ida Stewart.

TRADE CLUB

FIRST ROW, LEFT TO RIGHT: Horace Johnson, Edward Hill, Milton Giles, Leroy Williams, James Arrington, Marvin Pegram, Osborne Harris, Melvin Jones, SECOND ROW: Rudolph Giles, Harvey Stewart, Franchot Nelson, Riddle Hines, Albert Walker, Robert Mitchell, Russel Salter, James Penn. THIRD ROW: John Dancy, Joseph Freeman, James Easter, Thomas Hargraves, James Smith, Nathaniel Bates, Melvin Davis, Clarence Thompson, Lee Goode, Robert Brown. FOURTH ROW: Robert Davis, Arthur Reid, John Archer, Joseph Washington, Charles Enochs.

Cabinet Making

Electricity and Radio

Brickmasonry

TRADE CLASSES

Auto Mechanics

IDA M. STEWART

MARY E. TURNER

ELVA M. MORSE

DEBUTANTES OF '53

DELORES A. RICHBURG

CHARLOTTE A. HARRIS

CONSTANCE M. CRUMP

HOMECOMING DAY

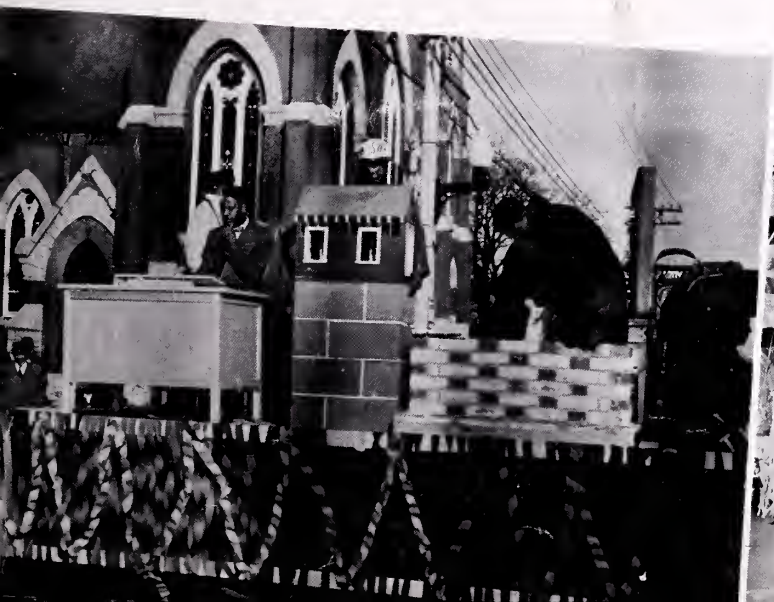

A. & B. RESTAURANT

MISS HOMECOMING
Florine Jones

MISS HOMECOMING'S ATTENDANTS LEFT TO RIGHT: Mr. C. S. Scott, principal; Florine Jones, Miss Homecoming; Rosa Brooks, Lillian Todd, Catherine Moore, attendants.

The Pea Body Football Team

OFFENSIVE TEAM
LEFT TO RIGHT: Leroy Williams, Lee Richardson, Nathaniel Bates, Jr., Edward Hill. KNEELING: Lloyd Perry, George Branch, Cyril Hawkins, James Easter, Charles Brown, Lee Goode, John Archer, Jr.

FOOTBALL

DEFENSIVE TEAM
LEFT TO RIGHT, STANDING: Frank Studwood, Frederick Boddie, Paul Hayes, James Smith, Clarence Thompson. KNEELING: Horace Johnson, Charles Geter, James Johnson, Benjamin Hailes, Willie Wiggins, George Parham, Gilbert Brown, Fred Woodruff.

JUNIOR VARSITY BASKETBALL TEAM

LEFT TO RIGHT: Aubrey Perry, trainer; Richard Flowers, Charles Sherrod, Charles Thompson, Wilbur Stewart, Jesse Foster, William Freeman, Carl Baker, James Parham, Samuel Brown, George Maclin.

CHEERLEADERS

LEFT TO RIGHT: Phyllis Stewart, Grace Scott, Rosemary Young, Margaret Perry, Thelma Coker, Dolores Wiggins, Glenn Spratley.

VARSITY BASKETBALL TEAM

LEFT TO RIGHT, KNEELING: William Gee, Paul Hayes, George Thomas, Glenn Spratley, Thomas Edwards, James Smith, Carroll Crawford. STANDING: Lloyd Perry, Nathaniel Bates, Samuel Jordan, James Easter, John Archer Jr., Theodore Taylor.

BASEBALL

LEFT TO RIGHT, STANDING: Coach Albert Jones, Lee Richardson, Charles Stewart, Horace Johnson, Nathaniel Bates, Willie Wiggins, Edward Hill, John Archer, Jr., Leroy Williams, Coach Leon P. Adkins. KNEELING: William Anderson, Leonard Davis, Floyd Campbell, Paul Hayes, Glenn Spratley, Charles Brown, Clarence Thompson, trainer.

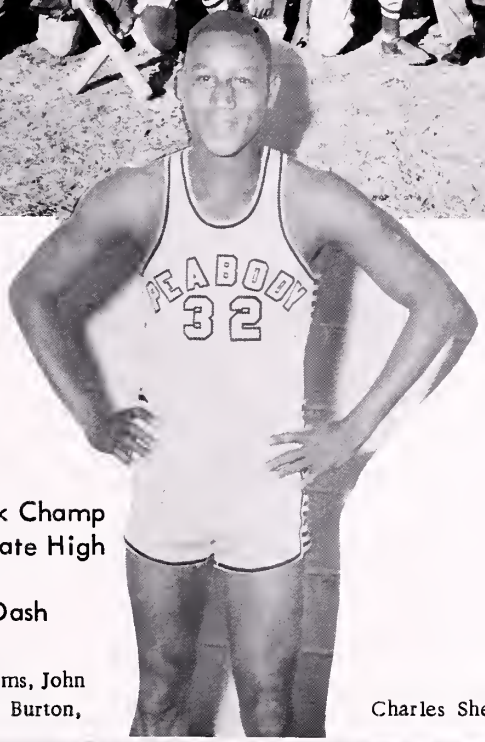

Nathaniel Bates-Track Champ
First place winner-State High Jump
Third Place-220 yd. Dash

LEFT TO RIGHT: Leroy Williams, John Archer, Jr., Coach James S. Burton, Charles Sherrod, Nathaniel Bates, Jr.

TRACK

Presentation Of Diplomas

Modern Dance Recital

Modern Dance Recital

Modern Dance Recital

Career Clinic

1952

Senior Prom

Senior Prom

Senior Recital
Students

IN REVIEW

Career Clinic

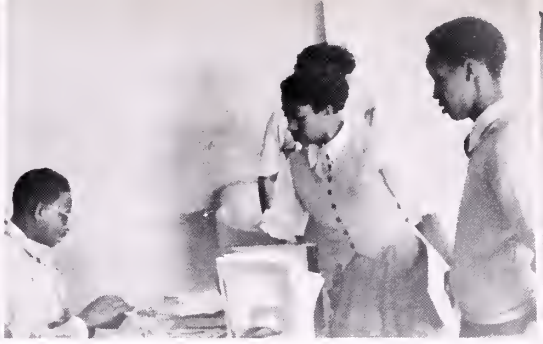
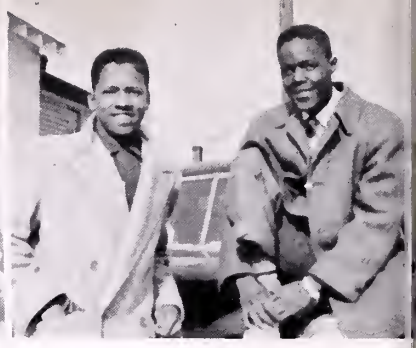

PATRONS

Mr. & Mrs. John A. Graves
Mr. & Mrs. William H. Green
Mr. & Mrs. Ophy H. Johnson
Mr. & Mrs. James Jackson
Mr. & Mrs. Joseph Bowles Sr.
Miss Julia Watkins
Mr. & Mrs. Ernest Knight
Mr. & Mrs. Neal Lyons
Mrs. Minnie B. Watkins
Mr. & Mrs. William H. Darkins
Mr. & Mrs. Reginald Riley
Mr. James E. Riley
Mrs. Sarah Woodley
Mr. Robert Woodley
Mr. & Mrs. James W. White
Mrs. Mable Meade Jones
Mrs. Sadie Gist
Mr. & Mrs. Eddie Lanier
S/Sgt. James S. Riley
A/3c Theodore Riley
Mr. & Mrs. Theodore Richardson
Mr. & Mrs. Robert Bullock
Mrs. Irene Richardson
Mr. & Mrs. James Pegram
Mr. & Mrs. T. L. Crawley
Mrs. Eva Diamond
Mr. Calvin V. Diamond
A/1c Rudolph Riley
Mr. & Mrs. Albert Bailey
Mrs. Marie Lee
Mr. Robert Turner
Mrs. Ruth Raleigh
Mr. Adrian Hampton
Mr. & Mrs. Wyatt A. Hampton Sr.
Mr. & Mrs. Wyatt A. Hampton Jr.
Mr. & Mrs. John A. Crump Jr.
Mr. & Mrs. John A. Crump Sr.
P. F. C. & Mrs. David Boyer
Mr. & Mrs. James A. Robinson, Sr.
Sgt. George Mason
P. F. C. Melvin Harris
P. F. C. Stewart Hedgepath
Mrs. Inez Porter
Mrs. Hannah Edmonds
Mr. & Mrs. Samuel Newton
Mrs. Mary Belle Brown
Mrs. Dorothy Mae Evans
Mr. & Mrs. Roland Parham
Mrs. Hessie Ausby
Mrs. Clementine Edmonds

Mr. John H. Hinnant
Mrs. Juanita Jackson
Mr. & Mrs. Robert Richburg
Mr. Richard Edmonds
Mr. David Wilkerson
Mr. John Butcher
Mrs. Luvinia Stith
Cpl. Henry McClair
Mr. & Mrs. Henry Williams
Mrs. Eva J. Lundy
Mrs. Mabazzie Robertson
Mr. Claiborne Burrow
Miss Ella Parson
Mrs. Carlee Henderson
Miss Dorothea Parson
Miss Sallie Burrow
Mrs. J. B. Brown
Mrs. Gwendolyn B. Jones
Mrs. Hortense Harper Hite
Mrs. Henry Townes
Mr. Bernard Valentine
Cpl. Harry L. Batts
Mr. William Brown
Miss Helen Smith
Mrs. U. D. Harris
Miss Ruth Williams
Miss Charlotte A. Harris
Mr. & Mrs. George James
Mr. & Mrs. Thomas E. King
Mr. & Mrs. Walter Brown
Mrs. Mary Greenlee
Mr. & Mrs. Frank Mason
Mrs. Gertrude Dickerson
Mr. Willard Walker
Mr. & Mrs. Clyde Walker
Mr. & Mrs. William Castelle
Mr. & Mrs. Eugene Ricks
A/3c Mrs. Joseph Pope, Jr.
Mr. & Mrs. James Baugh
Mr. Charles H. Jones
Mr. & Mrs. George W. Byrd
Mr. & Mrs. Ben L. Bonner
Mr. & Mrs. Fred Irving
Mr. & Mrs. John H. Bonner
Mr. William E. Hardy
Mr. & Mrs. Harrison Bonner
Mr. & Mrs. Levy Pollard
Mrs. Pinkie Walker
Mr. & Mrs. Ernest Washington
Mr. & Mrs. C. J. Malloy

Mr. Harold Malloy
Miss Barbara Malloy
Mr. & Mrs. Harry Blackwell
Mr. John A. Cross
Mr. & Mrs. Fred L. Woodruff, Sr.
Mr. & Mrs. H. A. Springfield
Mrs. Mary Thompson
Mrs. Annie M. Parham
Mr. Herbert Harrison
Mr. Frank Edwards
Mrs. Virginia Jones
Miss Estelle Cain
Mrs. Della Turner
Mrs. Ella Clark
Mr. James Diggs
Mr. Lawrence Thweatt
Mrs. Rosetta Jackson
Mrs. Helen Rice
Miss Edith Sharpe
Miss Pearl V. Lomax
Mr. & Mrs. William D. Townes
Miss Grayce M. Townes
Mrs. Florence D. Brown
Mrs. Charles Smith
Dr. & Mrs. John L. Lockett
Miss Jeanne Johns
Dr. Elizabeth Durham
Mrs. Fannie E. Townes
Mrs. Johnella F. Jackson
Mrs. M. E. O. Hunter
Mr. & Mrs. Walter Taylor
Mr. & Mrs. Edward Mason
Rev. & Mrs. Thomas Blakes
Mr. & Mrs. James Washington, Sr.
Mr. & Mrs. Harry Sease
Mr. & Mrs. Otis Reid, Jr.
Mr. & Mrs. Timothy Lee
Mr. & Mrs. Alfred Davis
Mr. & Mrs. Percy Davis
Mr. & Mrs. James Washington, Jr.
Mr. & Mrs. William Davis, Sr.
Mr. & Mrs. William Davis, Jr.
Mrs. Mattie Davis
Mrs. Nancy Fitzgerald
Mr. & Mrs. Lawrence Pegram
Miss Delores Bowles
Mrs. Nellie Williams
Mr. Atwater Todd
Mr. & Mrs. John Giles

Mr. & Mrs. James E. Lowe
Mr. & Mrs. Patrick Lee
Mr. George Lee
Lt. & Mrs. H. B. Matney
Mr. & Mrs. Roosevelt Holmes
Mr. & Mrs. William Fitzgerald
Mr. & Mrs. James R. Merritt
Rev. & Mrs. Vernon N. Johns
Mr. & Mrs. R. L. Morris
Mr. & Mrs. Albert W. Jones, Jr.
Mr. & Mrs. Hugh M. Jordan
Mr. & Mrs. Alfonso McCain
Mr. & Mrs. Ransom Poole
Mr. & Mrs. E. R. James
Mr. & Mrs. W. Davis
Mr. & Mrs. Robertson
Mr. Willie Walker, Jr.
Mr. Julius Wilson
Mrs. Eppsie Griffin
Mrs. Amanda H. Mitchell
Mrs. Margaret J. Thompson
Mr. & Mrs. Paige T. Curl
Mr. & Mrs. Cecil Saunders
Mr. Robert C. Bolling
Mrs. Mamie Green
Mr. & Mrs. Harry Quarles
Rev. & Mrs. R. A. Evans
Mrs. Louvenia Hill
Mr. & Mrs. Elmer Bracey
Mrs. H. T. Perry
Mr. Lester Perry
Mr. & Mrs. Samuel Perry
Mrs. Ethel B. Stephenson
Mr. & Mrs. John W. Evans
Mrs. Pearl E. Stewart
Miss Germaine Stewart
Mr. Montique Sallie
Mr. & Mrs. Richard Coleman
Mr. & Mrs. Clarence Jackson
Mr. & Mrs. James P. Edge
Mrs. Lottie V. Springfield
Mr. Addison J. Springfield
Mr. James A. Williams
Mr. Wadesworth Brown
Mr. J. W. Pinkelton
Miss Ruth S. Bolling
Miss Wilhelmia E. Hamlin
Miss Josephine Thomas
Mrs. Josephine W. Jones

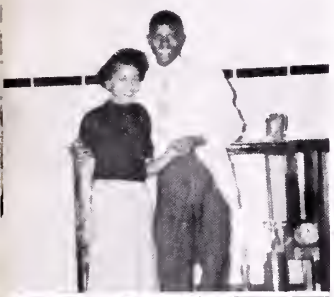

Mr. Roy Stewart
Mr. Wilbert Stewart
Mr. & Mrs. Samuel Byrd
Mr. & Mrs. Thomas R. Miles
Mr. & Mrs. James Taylor
Mr. John D. Hill
Mr. & Mrs. J. E. Grigsby
Mr. & Mrs. S. L. Enloe
Mr. & Mrs. Frank Derr
Mrs. Laura Enloe
Mrs. E. I. Young
Cpl. & Mrs. Harry J. Ward
Mr. & Mrs. William Batts, Jr.
Mr. Walter Blake
Mr. & Mrs. Lonnie Chavis
Mr. & Mrs. Owens
Mr. & Mrs. Herman Davis
Mrs. Lottie Ruffin
Mr. & Mrs. Major Wyatt
Mrs. Lillian M. Reynolds
Miss Major Estelle H. Wyatt
Mr. James Dennie E. Wyatt
Rev. & Mrs. R. L. Gordon
Mr. & Mrs. Harold L. Wright
Mr. George F. Gordon
Lt. Robert L. Gordon, Jr.
Dr. & Mrs. Maurice Johnson
Mrs. Martha R. Martin
Mrs. Lillian H. Morgan
Mrs. Virgie B. Sparks
Mr. & Mrs. Eddie Blakes
Miss Minnie Relaford
Mr. & Mrs. Junius Powell
Mr. & Mrs. S. H. Brown
Mr. Phil Bland
Mr. & Mrs. M. J. Edwards
Miss Mary Twyne
Mr. & Mrs. Willie Todd
Mrs. Alice Perkins
Mr. & Mrs. Antonio Orsot

Dr. & Mrs. William L. Watson
Mrs. Leo Roberts
Dr. & Mrs. Elwood Boone
Mr. & Mrs. Mozart Frazier
Mrs. Susan Verdell
Mr. & Mrs. William S. Cooper
Mrs. Margurite Worthington
Miss Keturah Whitehurst
Mr. & Mrs. Roger Pegram
Mr. Robert Myrick
Mr. Henry Armstrong
Mr. & Mrs. George Thomas
Mr. & Mrs. Floyd Price
Mrs. Elizabeth Johnson
Mr. & Mrs. James B. Cephas
Mr. & Mrs. James D. Jameison
Dr. & Mrs. Reuben R. McDaniel
Mr. & Mrs. Harold Stewart
Mr. & Mrs. Elmer A. Bracey
Mr. & Mrs. Thomas Todd
Mr. & Mrs. Walter B. Tynes
Mrs. Eunice S. Byus
Mr. Theodore Blount
Mr. & Mrs. Ozzie Harvey
Mr. & Mrs. Haywood McNear
Mr. & Mrs. Thomas Atkins
Mrs. Mary Granderson
Mr. & Mrs. Sam Richardson
Mr. & Mrs. Herbert Havell
Miss Virginia Draughn
Mrs. Rebecca Hunt
Mr. Willie Jones
Mrs. Madeline Todd
Mrs. Elma Manson
Mrs. Ester Peasley
Miss Doris Lee
Miss Margaret Valentine
Miss Doris Lane
Mr. Albert O. Avant

BOULEVARD CAB CO.

Quick Courteous Service
24 Hours 2-way radio
Phone-4785 or 4784

POWELL'S FLORIST

7 Years Experience
Flowers for Every Occasion
817 S. Jones St.
Phone 2110

RICHARDSON'S ESSO SERVICE

Phone-9194
Richardson Fuel Oil
Phone 5680

W. GROSSMANN AND SON

J. R. Little, Proprietor
Seedsmen since 1881
Phone-471
Office: Cor. South Ave. and Harrison St.

DANCE INSULATION CO.

Serving Petersburg and Surrounding Areas

Insulation

Weatherstripping

Siding

Repairs

25 Wythe St. Petersburg, Va.

JAS. M. WILKERSON

FUNERAL ESTABLISHMENT

102 South Ave.

Mrs. Virgie B. Sparks, Mgr. and Owner

Phones: Office 243, Residence 332-1635

Compliments of

WILLIAMS AND MOODY DRUG CORPORATION

113 Harrison Street Phone 3758

Floors Scraped and Refinished
Waxing and Polishing

THOMAS R. MILES

Phone 6532-W-1 317 S. Jones St.

Get The Best At

DAVIS BARBER SHOP and
PARIS BEAUTY SALON

33 Halifax Street
Phone 850

VA. AVE. SUPER MARKET

Fresh Fruits, Meats, Vegetables
Complete Line of Groceries
201 Va. Ave. Phone 5804

SENIOR DIRECTORY

Ida Marie Anderson	942 Shephard St.	
John Henry Archer	147 Witten St.	
Pearl Mae Bailey	1202 Melville St.	3634-W
Robert Nelson Barlow	515 Clinton St.	1789-W
Dorothy M. Batts	119 Mercury St.	6472-W-2
Laura Percilla Batts	1606 Halifax St.	6528-J
Golden Loax Bell	935 Shephard St.	5125
Shirley E. Blackwell	106 St. Matthews St.	4587-W
Doris E. Bland	211 So. South St.	415-W
Carolene J. Bragg	709 Logan St.	2227-W
George David Branch	107 St. Stephens St.	
Doris A. Butcher	103 Virginia Avenue	
Thelma Otelia Coker	1359 Farmer St.	1000-M
Mary M. Crews	704 1/2 Commerce St.	1264-J-1
Alice Mae Crocker	143 Pocahontas St.	5986-J
Constance M. Crump	1313 Montgomery St.	5740-W
John B. Dancy	426 St. Mark St.	
Geraldine E. Darkins	837 Shephard St.	4947-R
Gladys M. Davis	449 Byrne St.	
Leonard V. Davis	1025 Shephard St.	4572-W-1
Melvin Davis	527 Cedar St.	
Robert E. Davis	142 Rolfe St.	
James Chambliss	1219 Grant Ave.	
Caroline E. Dillard	623 Pegram St.	
James A. Easter	222 St. Matthew St.	
Thomas G. Edwards	944 Shephard St.	843-R
Helen E. Fitzgerald	533 Dunlop St.	5714-W-1
Milton L. Giles	444 Byrne St.	
George Gustova Gordon	255 Halifax St.	
Michael V. W. Gordon	411 So. West St.	6478-W
Gerald Granderson	331 St. Matthews St.	6546-J
Annie M. Graves	507 Carter St.	
William D. Greene	709 Bollingbrook St.	
Mary E. Hall	1325 Hinton St.	1493-R
Shirley Hargraves	428 Cross St.	
Charlotte A. Harris	1416 Patterson St.	2481-W
Shirley T. Harris	1414 Gill St.	2392-W
Edward D. Hill	1118 Stainback St.	4294
Riddle Hines	1019 Wilcox St.	
Shirley A. Holleman	604 Virginia Ave.	
James L. Howard	682 Pegram St.	
Shirley B. Howard	682 Pegram St.	
Jean E. Hunter	60 Third Ave.	5423-M
Gloria E. Jackson	711 Harding St.	
Dorothy L. Jenkins	920 Diamond St.	3494-J-1
Joan D. Johnson	545 Jefferson St.	1537-J
Otelia E. Jones	422 Shore St.	
Otelia V. Jones	318 Irving St.	7060-J
Edwin W. Jordan	227 New St.	1905
Samuel H. Jordan	458 Harding St.	
Eunice Pauline Lundy	403 Carter St.	4058-W-1
Mary E. Maddox	652 Pegram St.	1334-J-2
Culberth J. Malloy	329 So. West St.	6478-R
John L. Merritt	502 Gill St.	
George McCray	323 E. Mercury St.	4874-J
C. Joyce Miller	331 Fourth Ave.	5471-J-2
Ernest R. Moore	104 N. Crater Rd.	4713-R
Elva M. Morse	142 St. Mark St.	
Kate S. Myler	327 N. Crater Rd.	
Marvin T. Pegram	438 Byrne St.	1064-J-2
James W. Penn	921 Rome St.	
Bessie R. Raleigh	233 Virginia Ave.	5272-R
Arthur M. Reid	644 Pegram St.	1334-W-1
Delores A. Richburg	923 Farmer St.	4736-W
Vernell V. Richardson	218 Patterson St.	5272-R
Erma R. Riley	850 Farmer St.	5715-W-2
Nellie M. Savage	704 Cameron St.	6080-W
Adele Starke	824 Gladstone St.	1105-M
Carlessia A. Stewart	204 Pine St.	
Harvey F. Stewart	1028 Farmer St.	5212-W-1
Ida M. Stewart	221 St. Matthew St.	5483-J-2
Glenn A. Spratley	715 Blick St.	6102-J-2
Joan J. Taylor	207 N. Crater Rd.	2730
Richard Thomas	320 N. Old Church St.	
George Thomas	211 Virginia Ave.	4573-W-1
Helen Thomas	317 1/2 S. West St.	2158-W
Iris E. Thweatt	312 St. Mark St.	5760-J-2
Eva L. Turner	630 S. Adams St.	4551-J
Mary E. Turner	536 Halifax St.	2588-J
June C. Twyman	1118 Stainback St.	4294
Lillian M. Todd	546 Harding St.	5947-R
Zelda M. Todd	7 Ross Court	
Calvin C. Washington	747 Wilson St.	
Joseph R. Washington	219 Kentucky Ave.	2459-W
John H. Waller	452 Harding St.	
Arneida J. Walker	15 Ross Court	2798-W
Catherine Walker	504 Gill St.	5482-J
Dorothea Walton	21 S. Madison St.	
Lucinda Weaver	910 Taylor St.	
Lillian Webb	211 Mercury St.	6472-J-1
Aleta M. West	146 McKeever St.	2793-R
Juanita Wilkerson	530 Gill St.	
Nancy Williams	1422 Montgomery St.	
Mildred Williams	725 Wilson St.	
Della F. Woodruff	151 McKeever St.	2793-M
Alberta M. Wyatt	516 Wallace St.	
Albert Walker	1204 Shephard St.	

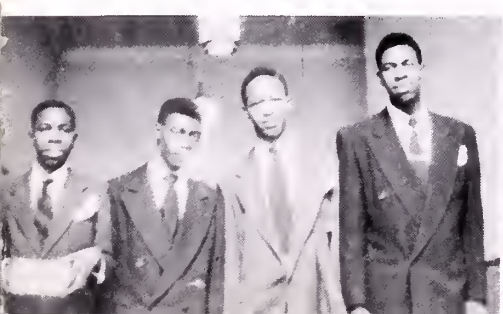

Autographs '53

Joseph Washington

"Best Wishes in the future"
Anne M. Jones

"Best of Luck"
Betty Lee

"Lots of Success"
Vernell V. Richardson

R. W. Pegram
Mack Tuck
Irene Madden
"Hope you succeed"

Best Wishes
Caroline Dillard

"Good Luck"
Thelma Coker

Lloyd Berry
(Dude)

Best Wishes
Grace Scott

Much success to one of my best friends
Mary (Nub) Jones '53

Success in all you undertake
Helen & Bill

James W. Penn

I want to wish
I C Class of '53

Best Wishes
Albert Walker, Jr.
'53

Good luck to you
Eunice Lundy

Wilson Allen
Carrie Teale

Patricia A. Stump
Helen A. Stump

Delora Woodruff

Good luck
Mary in Pegram

"Lots of Luck"
Jean F. Taylor
Laura P. Butts
Best of Luck

"Best of Luck"
Mary Maddox
Theodore F. Taylor

Luck to you and yours
Edwin H. Jordan

Lee Richardson

Good Luck
Friend
Dolores A. Zickburg

"Thanks"
Madeline
Muriel
Hoode

Best Wishes
Irma Riley

Best Wishes!
E. Shupe

Walter H. Nikolaed

Aubrey Perry
"Lots of Luck"

Martha A. Brown

Best Wishes
Mona Fitzgerald

Best Wishes
Rose Reid

Lots of Success
Ida M. Stewart

Remember: "One must eat to live, not live to eat"
Joyce Moller

Wishing you the best of everything
Michael London

Myers
PACEMAKERS OF QUALITY
YEARBOOKS
in deeptone
MYERS AND CO INC TOPEKA, KANSAS

WE ARE ALL
BROTHERS
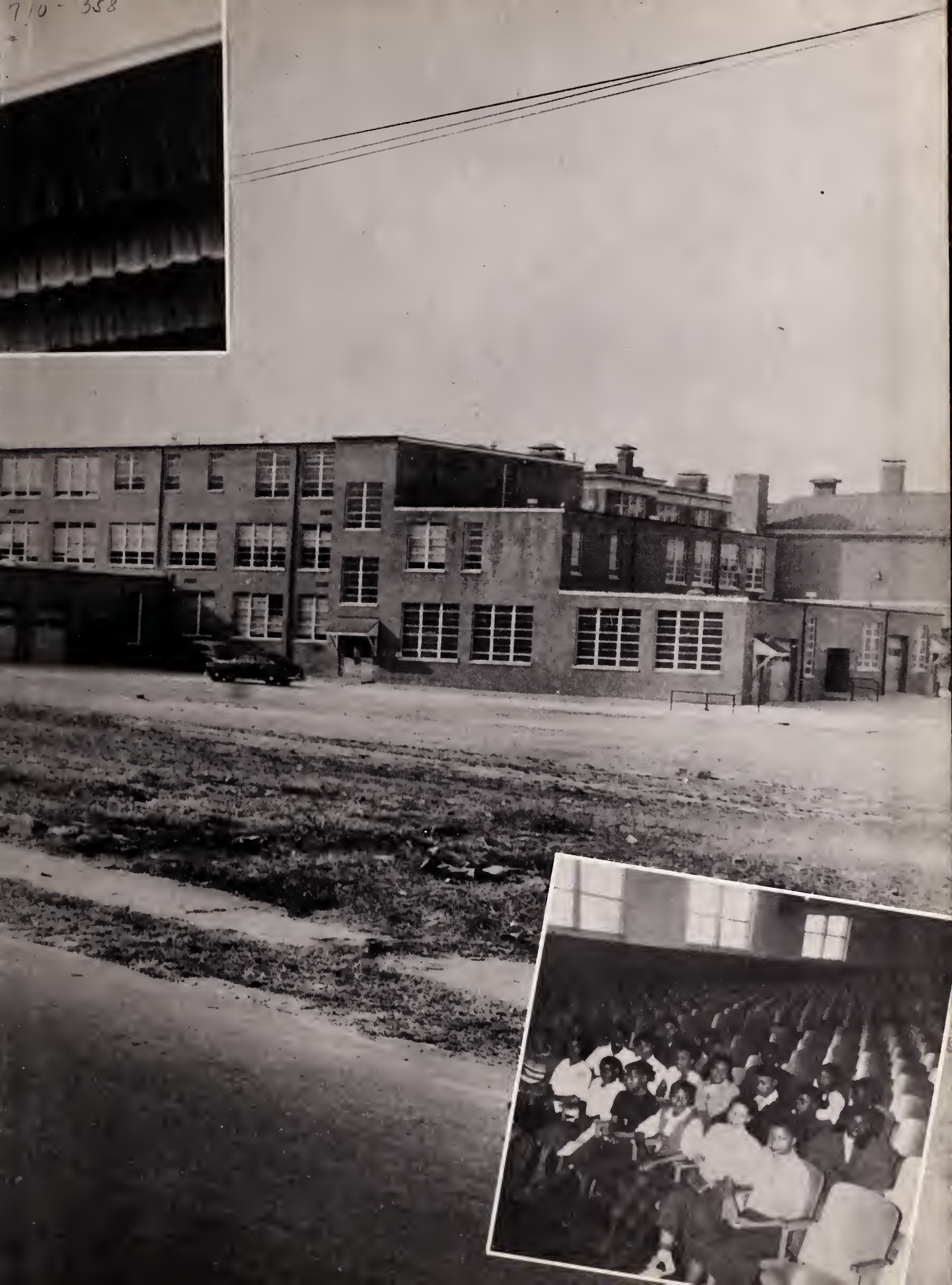
710 - 358